

CHAPTER

27

FLIGHT CONTROLS

CESSNA®
MODEL 208
 ILLUSTRATED PARTS CATALOG

CHAPTER SECTION SUBJECT		NUMBER OF PAGES	DATE
27 - TITLE			
27 - LIST OF EFFECTIVE PAGES			
27 - RECORD OF TEMPORARY REVISIONS			
27 - TABLE OF CONTENTS			
27-10-01	Figure 01	2	Apr 1/2016
27-10-01	Figure 02	4	Jun 1/2013
27-10-01	Figure 03	6	Mar 1/2018
27-10-01	Figure 04	2	Mar 1/2015
27-10-01	Figure 05	2	Mar 1/2020
27-10-02	Figure 01	6	Sep 1/2017
27-10-02	Figure 02	8	Sep 1/2017
27-10-02	Figure 03	2	Jun 1/2010
27-10-03	Figure 01	4	Mar 1/2020
27-10-03	Figure 02	2	Jan 3/2005
27-10-03	Figure 02A	2	Jan 3/2005
27-10-03	Figure 03	2	Sep 1/2019
27-10-03	Figure 04	2	Sep 1/2019
27-20-01	Figure 01	4	Mar 1/2020
27-20-02	Figure 01	2	Mar 1/2020
27-20-02	Figure 02	4	Mar 1/2017
27-30-01	Figure 01	8	Dec 1/2012
27-30-01	Figure 02	2	Jun 1/2010
27-30-02	Figure 01	4	Mar 1/2015
27-30-02	Figure 02	2	Dec 1/2012
27-30-02	Figure 03	2	Sep 1/2019
27-30-02	Figure 04	2	Sep 1/2019
27-30-03	Figure 01	2	Sep 6/2004
27-30-03	Figure 02	2	Jun 1/2010
27-30-03	Figure 02A	2	Mar 1/2015
27-31-00	Figure 01	4	Mar 1/2019
27-50-01	Figure 01	6	Mar 1/2020
27-50-01	Figure 02	2	Mar 1/2020
27-50-01	Figure 03	2	Mar 1/2019
27-50-01	Figure 04	8	Mar 1/2017
27-70-00	Figure 01	6	Mar 1/2008
27-70-00	Figure 02	2	Mar 1/2015

CESSNA®
MODEL 208
 ILLUSTRATED PARTS CATALOG

<u>SUBJECT</u>	<u>CHAPTER SECTION SUBJECT</u>	<u>FIGURE</u>	<u>EFFECTIVITY</u>	
			<u>START</u>	<u>END</u>
CONTROL COLUMN INSTALLATION	27-10-01	01		
CONTROL WHEEL AND SWITCHES INSTALLATION	27-10-01	02	0001	0204
			B0001	B0269
CONTROL WHEEL AND SWITCHES INSTALLATION	27-10-01	03	0205	0499
			B0270	B1999
CONTROL WHEEL AND SWITCHES INSTALLATION - CAT II	27-10-01	04	0146	0204
			B0180	B0269
CONTROL WHEEL AND SWITCHES INSTALLATION	27-10-01	05	0500	& ON
			B2000	& ON
AILERON AND SPOILER CONTROL SYSTEM	27-10-02	01	0001	& ON
AILERON AND SPOILER CONTROL SYSTEM	27-10-02	02	B0001	& ON
ROLL ACTUATOR INSTALLATION	27-10-02	03	0001	0145
AILERON TRIM CONTROL SYSTEM	27-10-03	01		
AILERON TRIM WHEEL INSTALLATION	27-10-03	02	0001	0387
			B0001	B1111
AILERON TRIM WHEEL INSTALLATION	27-10-03	02A	0388	& ON
			B1112	& ON
AILERON TRIM ACTUATOR ASSEMBLY	27-10-03	03	0001	0237
			B0001	B0389
AILERON TRIM TAB ACTUATOR ASSEMBLY	27-10-03	04	0238	& ON
			B0390	& ON
RUDDER CONTROL SYSTEM	27-20-01	01		
RUDDER TRIM CONTROL SYSTEM	27-20-02	01		
RUDDER PEDALS INSTALLATION	27-20-02	02		
ELEVATOR CONTROL SYSTEM	27-30-01	01		
PITCH ACTUATOR INSTALLATION	27-30-01	02	0001	0145
ELEVATOR TRIM CONTROL SYSTEM	27-30-02	01		
ELEVATOR TRIM WHEEL INSTALLATION	27-30-02	02		
ELEVATOR TRIM TAB ACTUATOR ASSEMBLY	27-30-02	03	0001	0237
			B0001	B0389
ELEVATOR TRIM TAB ACTUATOR ASSEMBLY	27-30-02	04	0238	& ON
			B0390	& ON
ELEVATOR ELECTRIC TRIM ACTUATOR INSTALLATION	27-30-03	01		
PITCH TRIM ACTUATOR INSTALLATION - KING AUTOPILOT	27-30-03	02	0146	0499
			B0180	B1999
PITCH TRIM SERVO INSTALLATION	27-30-03	02A	0500	& ON
			B2000	& ON
STALL WARNING SYSTEM	27-31-00	01		
FLAP CONTROL SYSTEM	27-50-01	01		
FLAP INDICATOR INSTALLATION	27-50-01	02		
FLAP ACTUATOR SWITCH ASSEMBLY	27-50-01	03		
FLAP CONTROL SYSTEM - WING	27-50-01	04		
RUDDER CONTROL LOCK INSTALLATION	27-70-00	01	0030	0236
			B0001	B0381
RUDDER GUST LOCK INSTALLATION	27-70-00	02	0237	& ON
			B0382	& ON

CESSNA®
MODEL 208
ILLUSTRATED PARTS CATALOG

A24968

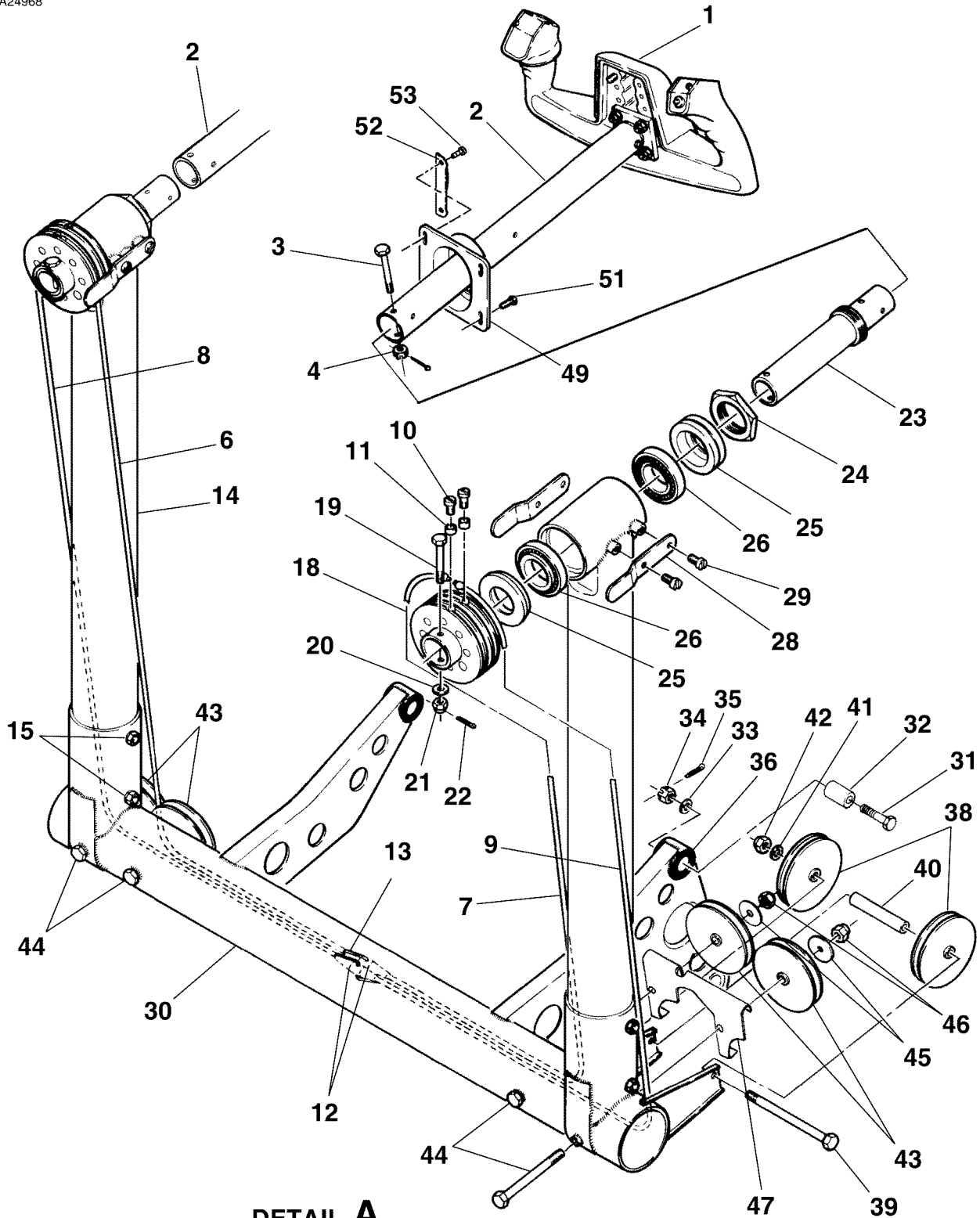

DETAIL A
FIRE EXTINGUISHER INSTALLATION
CONTROL COLUMN INSTALLATION
FIGURE 01 (SHEET 1)

26152008A

CESSNA®
MODEL 208
ILLUSTRATED PARTS CATALOG

FIG ITEM	PART NUMBER	NOMENCLATURE	UNITS	
			PER ASSY	PER ASSY
01		CONTROL COLUMN INSTALLATION		RF
- 1		. CONTROL WHEEL AND SWITCHES REFER TO 27-10-01 FIGURE 02 AND REFER TO 27-10-01 FIGURE 03		RF
2	2660011-1	. TUBE-CONTROL RH OPT		02
3	AN3-14	. BOLT ATTACHING PART		02
4	MS17826-3	. NUT ATTACHING PART		02
- 5	MS24665-134	. COTTER PIN ATTACHING PART		02
6	2660001-123	. INTERCONNECT CABLE-RH INBD		01
7	2660001-124	. INTERCONNECT CABLE-LH INBD		01
8	2660001-125	. INTERCONNECT CABLE-RH OUTBD		01
9	2660001-126	. INTERCONNECT CABLE-LH OUTBD		01
10	AN502-10-6	. SCREW		02
11	NAS43HT3-12	. SPACER		02
12	MS21251B5S	. TURNBUCKLE		02
13	MS21256-1	. CLIP		04
14	2660016-10	. COLUMN ASSY FSO 2660016-45	0001 0381 B0001 B1094	NP
- 14A	2660016-45	. COLUMN ASSY	0382 & ON B1095 & ON	02
15	AN174-31A	. BOLT COLUMN ASSY ATTACH		02
- 16	NAS1149F0463P	. WASHER COLUMN ASSY ATTACH		02
- 17	MS21044N4	. NUT COLUMN ASSY ATTACH		02
18	2660004-1	. QUADRANT-CONTROL COLUMN FSO 2660004-2	0001 0381 B0001 B1094	NP
- 18A	2660004-2	. QUADRANT-CONTROL COLUMN	0382 & ON B1095 & ON	01
19	AN3-17	. BOLT-CONTROL COLUMN ATTACH	0001 0381 B0001 B1094	01
- 19A	NAS6203-24D	. BOLT-CONTROL COLUMN ATTACH	0382 & ON B1095 & ON	01
20	NAS1149F0363P	. WASHER-CONTROL COLUMN ATTACH	0001 0381 B0001 B1094	01
- 20A	NAS1149F0363P	. WASHER-CONTROL COLUMN ATTACH	0382 & ON B1095 & ON	01
21	MS17825-3	. NUT-CONTROL COLUMN ATTACH		01
22	MS24665-132	. COTTER PIN-CONTROL COLUMN ATTACH		01
23	2613240-1	. SHAFT FSO 2613240-2	0001 0381 B0001 B1094	NP
- 23A	2613240-2	. SHAFT	0382 & ON B1095 & ON	01
24	2660016-13	. NUT		01
25	2660016-32	. SEAL ASSY-CONTROL COLUMN		02
26	08125	. CONE-BEARING	V60380	02
- 27	08231	. CUP-BEARING	V60380	02
28	2660014-1	. GUARD-CABLE		04
29	AN502-10-6	. SCREW-ATTACHING PART		02
30	2660016-3	. TORQUE TUBE ASSY-CONTROL COLUMN		01
31	AN4-15	. BOLT TORQUE TUBE ASSY ATTACH		02
32	2660016-34	. BUSHING TORQUE TUBE ASSY ATTACH		02
33	NAS1149F0463P	. WASHER TORQUE TUBE ASSY ATTACH		02
34	MS17825-4	. NUT TORQUE TUBE ASSY ATTACH		02
35	MS24665-132	. COTTER PIN TORQUE TUBE ASSY ATTACH		02
36	S3332-1	. BEARING	V60380	02
- 37	IR1016	. INNER RACE	V60380	02
38	S378-4S	. PULLEY		02
39	AN4-42	. BOLT-ATTACHING PART		01
40	NAS43HT4-172	. SPACER-ATTACHING PART		01
41	NAS1149F0463P	. WASHER-ATTACHING PART		01
42	MS21044N4	. NUT-ATTACHING PART		01
43	S378-4S	. PULLEY		04
44	AN4-40A	. BOLT-ATTACHING PART		01
45	AN970-4	. WASHER-ATTACHING PART		01
46	MS21044N4	. NUT-ATTACHING PART		01
47	2660052-3	. GUARD-CABLE LH-ATTACHING PART		01
- 48	2660052-4	. GUARD-CABLE RH-ATTACHING PART		01
49	2660010-1	. COLLAR-CONTROL COLUMN LH		01
- 50	2660010-2	. COLLAR-CONTROL COLUMN RH		01
51	MS35214-42	. SCREW-COLLAR ATTACH	0001 0499 B0001 B1999	04
- 51A	MS35215-55	. SCREW-COLLAR ATTACH	0500 & ON B2000 & ON	04
52	2660056-1	. GUARD-CONTROL LOCK REFER TO NOTE 1 AND NOTE 2		01 R
53	MS35214-43	. SCREW-GUARD ATTACH REFER TO NOTE 1 AND NOTE 2		02 R

NOTE 1—USED ON BRITISH CERTIFIED AIRPLANES

NOTE 2—USED ON EASA CERTIFIED AIRPLANES

R

- ITEM NOT ILLUSTRATED

CESSNA®
MODEL 208
ILLUSTRATED PARTS CATALOG

A24969

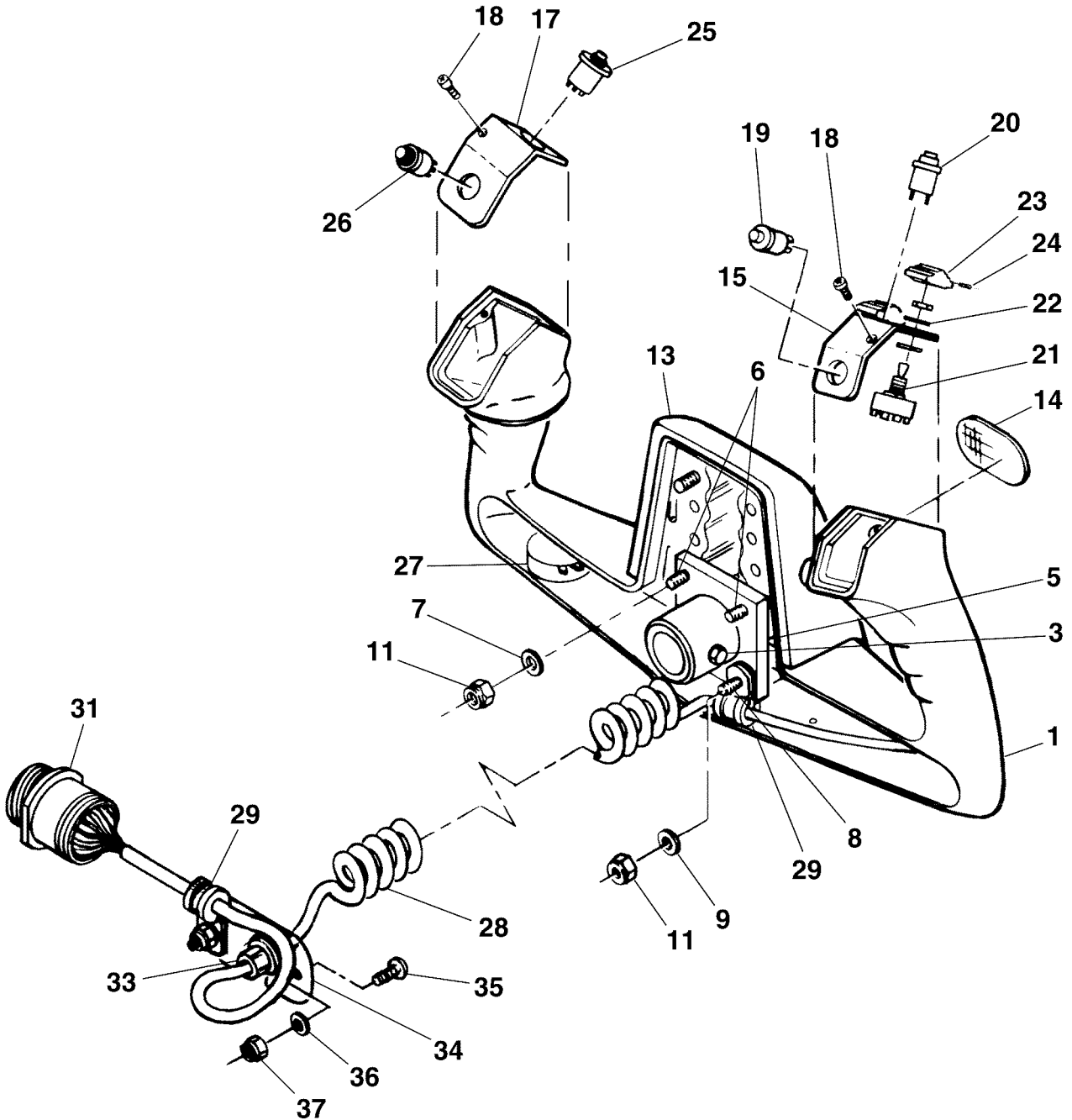

26602004

CONTROL WHEEL AND SWITCHES INSTALLATION
FIGURE 02 (SHEET 1)

**CESSNA®
MODEL 208
ILLUSTRATED PARTS CATALOG**

FIG ITEM	PART NUMBER	NOMENCLATURE	UNITS PER ASSY		
			1	2	3
02		CONTROL WHEEL AND SWITCHES INSTALLATION	0001	0204	RF
-			B0001	B0269	
1	1560027-4	CONTROL WHEEL ASSY FSO 1560027-6	0001	0127	02
			B0001	B0069	
- 2	1560027-6	CONTROL WHEEL ASSY	0128	0204	02
			B0070	B0269	
		ATTACHING PARTS			
3	MS24678-10	SCREW			03
- 4	NAS1149F0332P	WASHER			03
		*—			
5	0760017-4	ADAPTER ASSY			01
		ATTACHING PARTS			
6	AN3-15A	BOLT			02
7	NAS1149F0363P	WASHER	0001	0127	02
			B0001	B0069	
8	AN3-17A	BOLT			02
9	NAS1149F0332P	WASHER	0001	0127	02
			B0001	B0069	
- 10	NAS1149F0363P	WASHER	0128	0204	02
			B0070	B0269	
11	MS21044N3	NUT	0001	0127	04
			B0001	B0069	
- 12	MS21042L3	NUT	0128	0204	04
			B0070	B0269	
		*—			
13	1560025-2	PAD ASSY-CONTROL WHEEL			01
14	F990322	FASTENER-FABRIC HOOK BKI			01
- 14A	F990306	FASTENER-FABRIC HOOK BKI ALT FOR F990033			01
15	1560024-5	ESCUTCHEON-LH PILOT USED WITH MIC REFER TO NOTE 1 AND NOTE 2	0001	0204	01
			B0180	B0269	
- 16	1560024-1	ESCUTCHEON-LH COPILOT			01
17	1560024-2	ESCUTCHEON-RH PILOT REFER TO NOTE 1			01
- 17A	1560024-4	ESCUTCHEON-RH PILOT USED WITH PITCH SYNCH	0001	0145	01
- 17B	1560024-8	ESCUTCHEON-RH PILOT USED WITH TRANSPONDER IDENT.	0001	0204	01
			B0180	B0269	
		ATTACHING PARTS			
18	NAS1352-02-8	SCREW			01
		*—			
19	S1985-1	SWITCH- MIC REFER TO NOTE 2			01
20	S1985-3	SWITCH-AP TRIM DISC SPERRY AUTOPILOT ONLY REFER TO NOTE 2			01
21	7205P4	SWITCH-ELECTRIC TRIM	V09353		02
22	7537	LOCKING RING	V09353		02
23	S2515-1	KNOB			02
		ATTACHING PARTS			
24	AN565D2H3	SET SCREW			01
		*—			
25	S1985-1	SWITCH- PITCH SYNC	0001	0145	01
26	S1985-1	SWITCH-TRANSPONDER IDENTIFICATION			01
27		CONTROL WHEEL MAPLIGHT INSTL REFER TO 33-10-00 FIGURE 04			RF
28	2270030-11	COIL CORD ASSY REFER TO NOTE 1			01
		ATTACHING PARTS			
29	MS21919WDG4	CLAMP			02
		*—			
- 30		DELETED-NOT USED			
31	S2350-3	HOUSING			01
- 32	S2353-2	PIN			15
33	2057K500-250	BUSHING HEYCO			01
34	2613228-2	PLATE-COVER			01
		ATTACHING PARTS			
35	MS35206-243	SCREW			02
36	NAS1149FN816P	WASHER			02
37	MS21044N08	NUT			02
		*—			

NOTE 1—LH ESCUTCHEON WITH HOT EMBOSSED LETTERING FOR A/P TRIM DISC ORDER 1560024-12, FOR TRIM DISC ORDER 1560024-13, FOR RH ESCUTCHEON WITH HOT EMBOSSED LETTERING ORDER 1560024-6.

NOTE 2—REFER TO CESSNA AVIONICS SERVICE/PA MANUAL OR APPROPRIATE KING RADIO MANUAL FOR PARTS NOT SHOWN IN THIS CATALOG.

CESSNA®
MODEL 208
ILLUSTRATED PARTS CATALOG

A24970

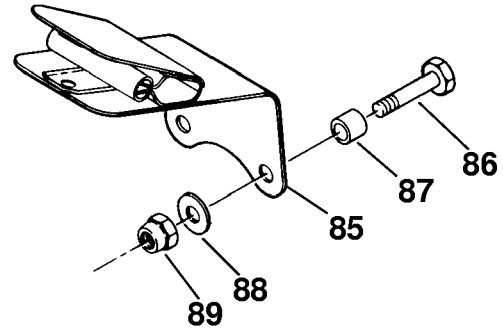

APPROACH PLATE HOLDER

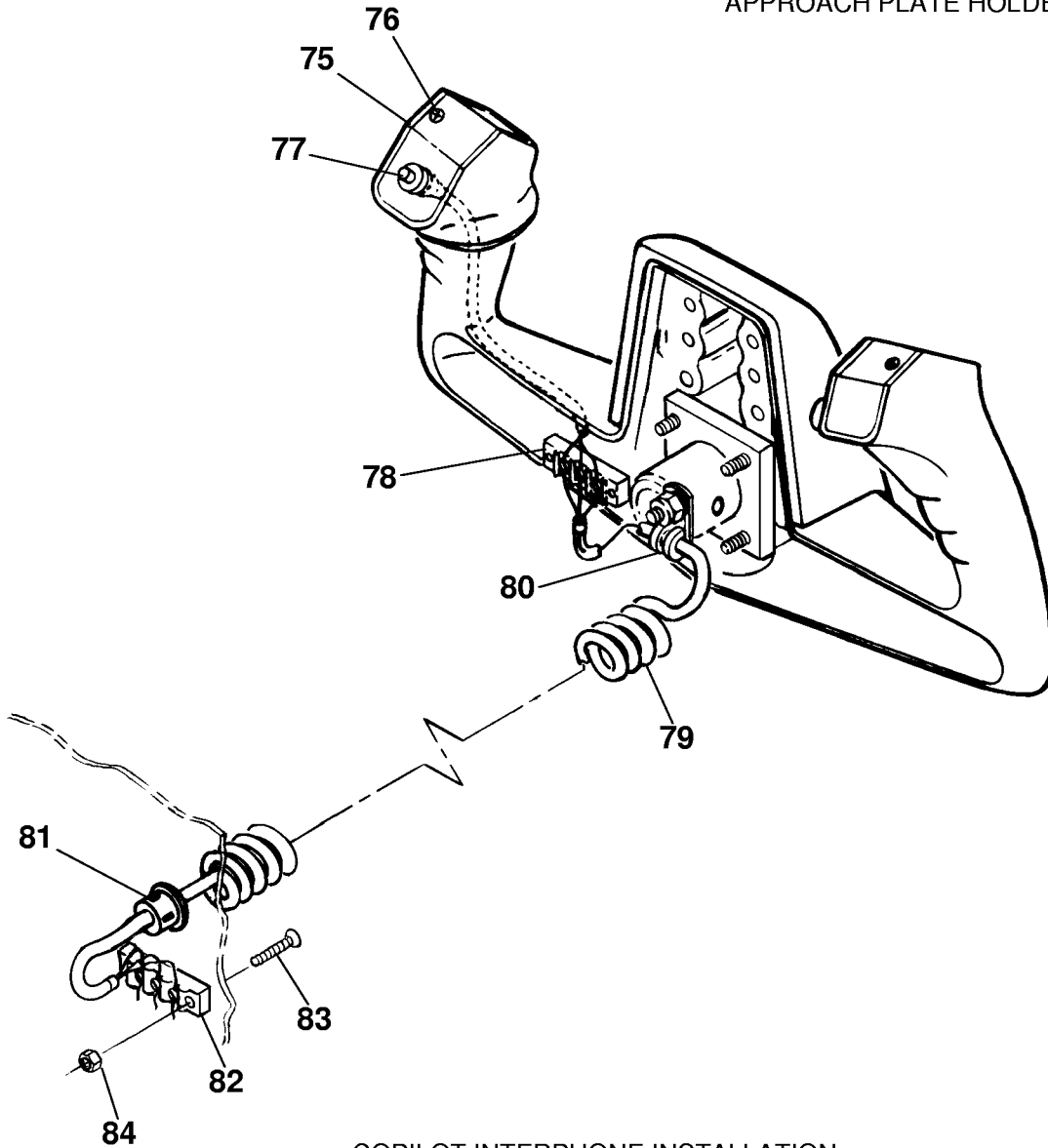

COPILOT INTERPHONE INSTALLATION

CONTROL WHEEL AND SWITCHES INSTALLATION
FIGURE 02 (SHEET 2)

26141185
26601005

CESSNA®
MODEL 208
 ILLUSTRATED PARTS CATALOG

FIG ITEM	PART NUMBER	NOMENCLATURE							UNITS PER ASSY
		1	2	3	4	5	6	7	
02									
75	1560024-9	. .	ESCUTCHEON-RH						01
			ATTACHING PARTS						
76	NAS1352-02-8	. .	SCREW						01
			—*—						
77	S1985-1	. .	SWITCH-COPILOT INTERPHONE						01
78	351-11-03-001	. .	TERMINAL BLOCK RH FSO 411 GP 03			V71785			NP
- 78A	411 GP 03	. .	TERMINAL BLOCK RH			V26405			01
79	8409	. .	CABLE RH FSO 6409			V2W733			NP R
- 79A	6409	. .	CABLE RH			V3FLE0			01
			ATTACHING PARTS						
80	MS21919WDG3	. .	CLAMP						01
			—*—						
81	K375-125	. .	BUSHING-SNUB RH			V28520			01
82	351-11-03-001	. .	TERMINAL BLOCK RH FSO 411 GP 03			V71785			NP
- 82A	411 GP 03	. .	TERMINAL BLOCK RH			V26405			01
			ATTACHING PARTS						
83	MS24693BB7	. .	SCREW						02
84	AN340-4	. .	NUT						02
			—*—						
85	0715083-2	. .	HOLDER ASSY-APPROACH PLATE						02
			ATTACHING PARTS						
86	NAS464P3-13	. .	BOLT						02
87	NAS43DD3-14N	. .	SPACER						02
- 87A	NAS43DD3-14FC	. .	SPACER ALT FOR NAS43DD3-14N						02
88	NAS1149D0363H	. .	WASHER						02
89	MS21044N3	. .	NUT						02
			—*—						

- ITEM NOT ILLUSTRATED

CESSNA®
MODEL 208
 ILLUSTRATED PARTS CATALOG

A24971

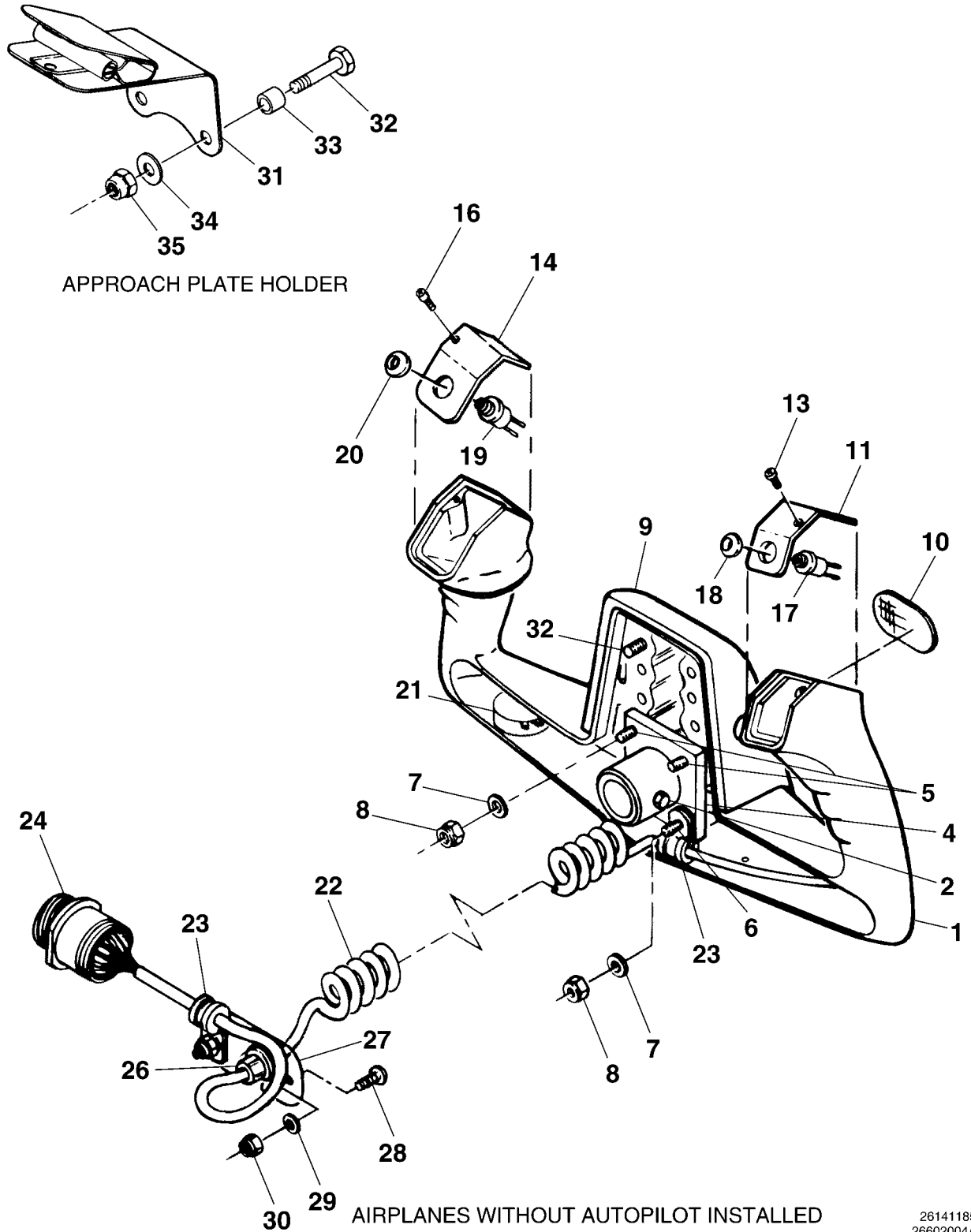

CONTROL WHEEL AND SWITCHES INSTALLATION
 FIGURE 03 (SHEET 1)

26141185
 26602004A

CESSNA®
MODEL 208
ILLUSTRATED PARTS CATALOG

FIG ITEM	PART NUMBER	NOMENCLATURE	UNITS PER ASSY		
			1	2	3
03		CONTROL WHEEL AND SWITCHES INSTALLATION	0205	0499	RF
-			B0270	B1999	
1	1560023-5	. CONTROL WHEEL-PILOT & COPILOT ATTACHING PARTS			02
2	MS24678-10	. SCREW			03
- 3	NAS1149F0332P	. WASHER *—			03
4	0760017-4	. ADAPTER ASSY ATTACHING PARTS			01
5	NAS6603-21	. BOLT			02 R
6	AN3-17A	. BOLT			02
7	NAS1149F0363P	. WASHER			02
8	MS21042L3	. NUT *—			04
9	1560025-2	. PAD ASSY-CONTROL WHEEL			01
10	F990322	. . FABRIC FASTENER-HOOK BKI			01
- 10A	F990306	. . FABRIC FASTENER-HOOK BKI ALT FOR F990033			01
11	1560024-16	. ESCUTCHEON-LH MIC			01
- 12	1560024-18	. ESCUTCHEON-LH BLANK ATTACHING PARTS			01
13	NAS1352-04-8	. SCREW *—			01
14	1560024-19	. ESCUTCHEON-RH XPDR IDENT			01
- 15	1560024-20	. ESCUTCHEON-RH BLANK			01
- 15A	1560024-31	. ESCUTCHEON-RH-MIC/XPDR ATTACHING PARTS			01
16	NAS1352-02-8	. SCREW *—			01
17	S2870-1	. SWITCH-MIC FSO S2870-3			01
- 17A	S2870-3	. SWITCH & NUT-MIC			01
18	S2870-2	. DECORATIVE NUT			01
19	S2870-1	. SWITCH-TRANSPONDER IDENTIFICATION FSO S2870-3			01
- 19A	S2870-3	. SWITCH & NUT-TRANSPONDER IDENTIFICATION			01
20	S2870-2	. DECORATIVE NUT			01
21		. CONTROL WHEEL MAPLIGHT INSTL REFER TO 33-10-00 FIGURE 04			RF
22	2270030-11	. COIL CORD ASSY-CONTROL WHEEL	0205	0331	01 R
- 22A	2270030-12	. COIL CORD ASSY-CONTROL WHEEL	B0270	B0874	
			0322	0499	01 R
			B0875	B1999	
23	MS21919DG5	ATTACHING PARTS . CLAMP *—			02
24	S2350-3	. . HOUSING			01
- 25	S2353-2	. . PIN			15
26	2057K500-250	. . BUSHING-HEYCO			01
27	2613228-2	. COVER PLATE ATTACHING PARTS			01
28	MS35206-243	. SCREW			02
29	NAS1149FN816P	. WASHER			02
30	MS21044N08	. NUT *—			02
31	0715083-2	. HOLDER ASSY-APPROACH PLATE	0205	0272	01
- 31A	0715083-2	. HOLDER ASSY-APPROACH PLATE	B0270	B0636	02
- 31B	2619012-1	. CHART HOLDER ASSY	0273	0499	01
- 31C	2619012-1	. CHART HOLDER ASSY ATTACHING PARTS	B0637	B1999	02
32	NAS464P3-13	. BOLT			02
33	NAS43DD3-14N	. SPACER			02
34	NAS1149D0363H	. WASHER			02
35	MS21044N3	. NUT *—			02

- ITEM NOT ILLUSTRATED

CESSNA®
MODEL 208
ILLUSTRATED PARTS CATALOG

A104894

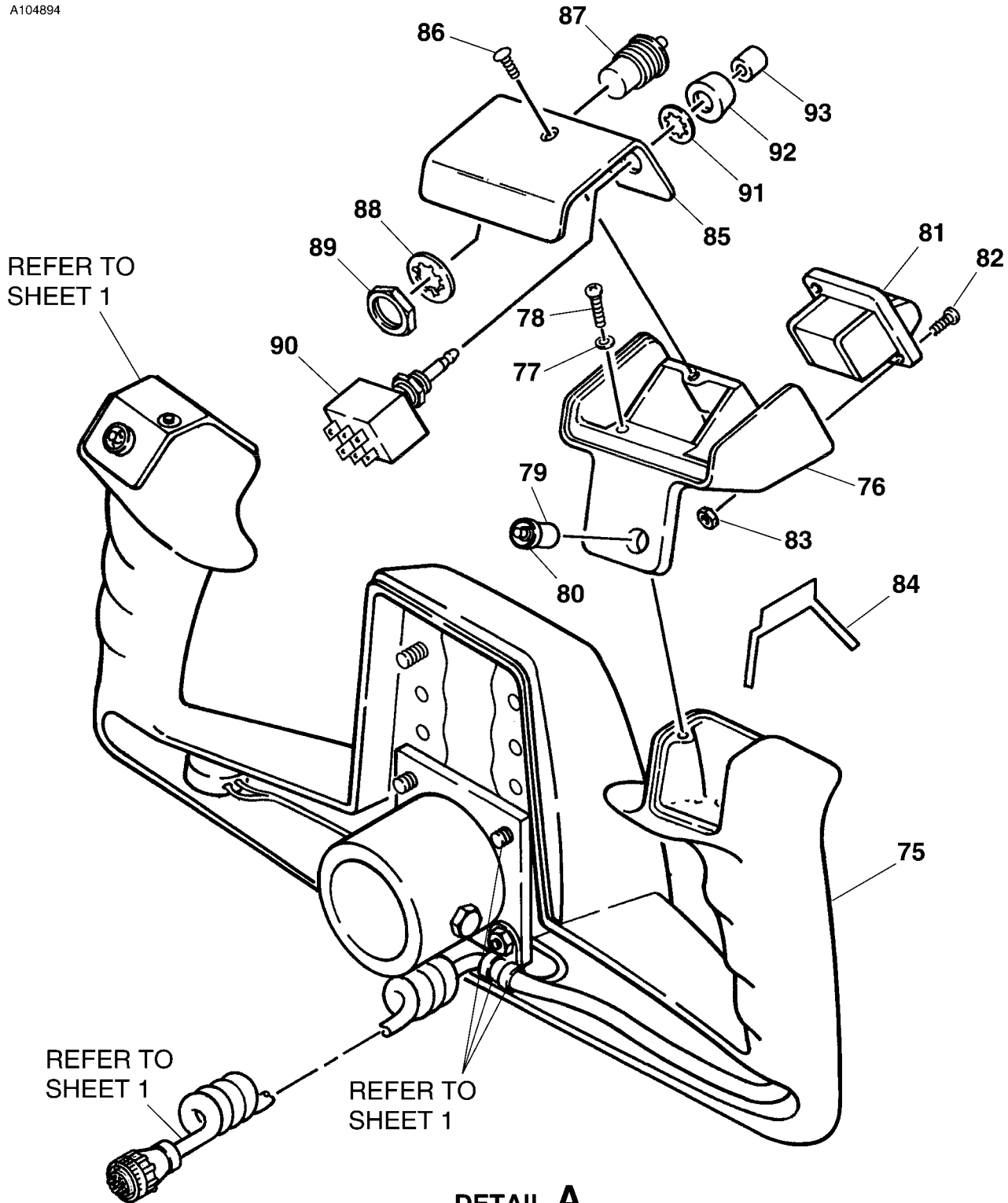

DETAIL A
AIRPLANES WITH AUTOPILOT INSTALLED

CONTROL WHEEL AND SWITCHES INSTALLATION
FIGURE 03 (SHEET 2)

26601001

CESSNA®
MODEL 208
 ILLUSTRATED PARTS CATALOG

FIG ITEM	PART NUMBER	NOMENCLATURE	UNITS
			PER ASSY
		1 2 3 4 5 6 7	
03			
75	1270746-15	. CONTROL WHEEL ASSY	01 R
76	088-01132-0005	. CAP REFER TO NOTE 1	01 R
77	089-08014-0037	. . WASHER REFER TO NOTE 1	01 R
78	089-05903-0010	. . SCREW REFER TO NOTE 1	01 R
79	S2870-1	. SWITCH-MIC FSO S2870-3	01 R
- 79A	S2870-3	. SWITCH & NUT-SPARES	01 R
80	S2870-2	. DECORATIVE NUT	01 R
81	200-1902-00	. SWITCH-ELECTRIC TRIM AND AUTOPILOT CONTROL REFER TO NOTE 1	02 R
82	089-6159-08	. . SCREW REFER TO NOTE 1	02 R
83	089-2136-00	. . NUT REFER TO NOTE 1	02 R
84	047-7259-01	. . SPACER CLIP REFER TO NOTE 1	01 R
85	047-6190-04	. COVER REFER TO NOTE 1	01 R
86	089-6159-03	. . SCREW REFER TO NOTE 1	01 R
87	031-0269-00	. SWITCH-CONTROL WHEEL STEERING REFER TO NOTE 1	01 R
88		. . WASHER-SUPPLIED WITH 031-0269-00 ONLY-SUPPLIED WITH 031-0269-00	RF R
89		. . NUT-SUPPLIED WITH 031-0269-00	RF R
90	031-0428-00	. SWITCH-AUTOPILOT DISCONNECT/TRIM INTERRUPT REFER TO NOTE 1	01 R
91		. . WASHER-SUPPLIED WITH 031-0428-00	RF R
92	076-1625-01	. . NUT REFER TO NOTE 1	01 R
93		. . BUTTON-SUPPLIED WITH 031-0428-00 ONLY	RF R
- 94	050-02568-0013	. KING INSTALLATION KIT	AR R
NOTE 1—SUPPLIED AS PART OF KING KIT 050-02568-0013.			R

- ITEM NOT ILLUSTRATED

CESSNA®
MODEL 208
ILLUSTRATED PARTS CATALOG

A24972

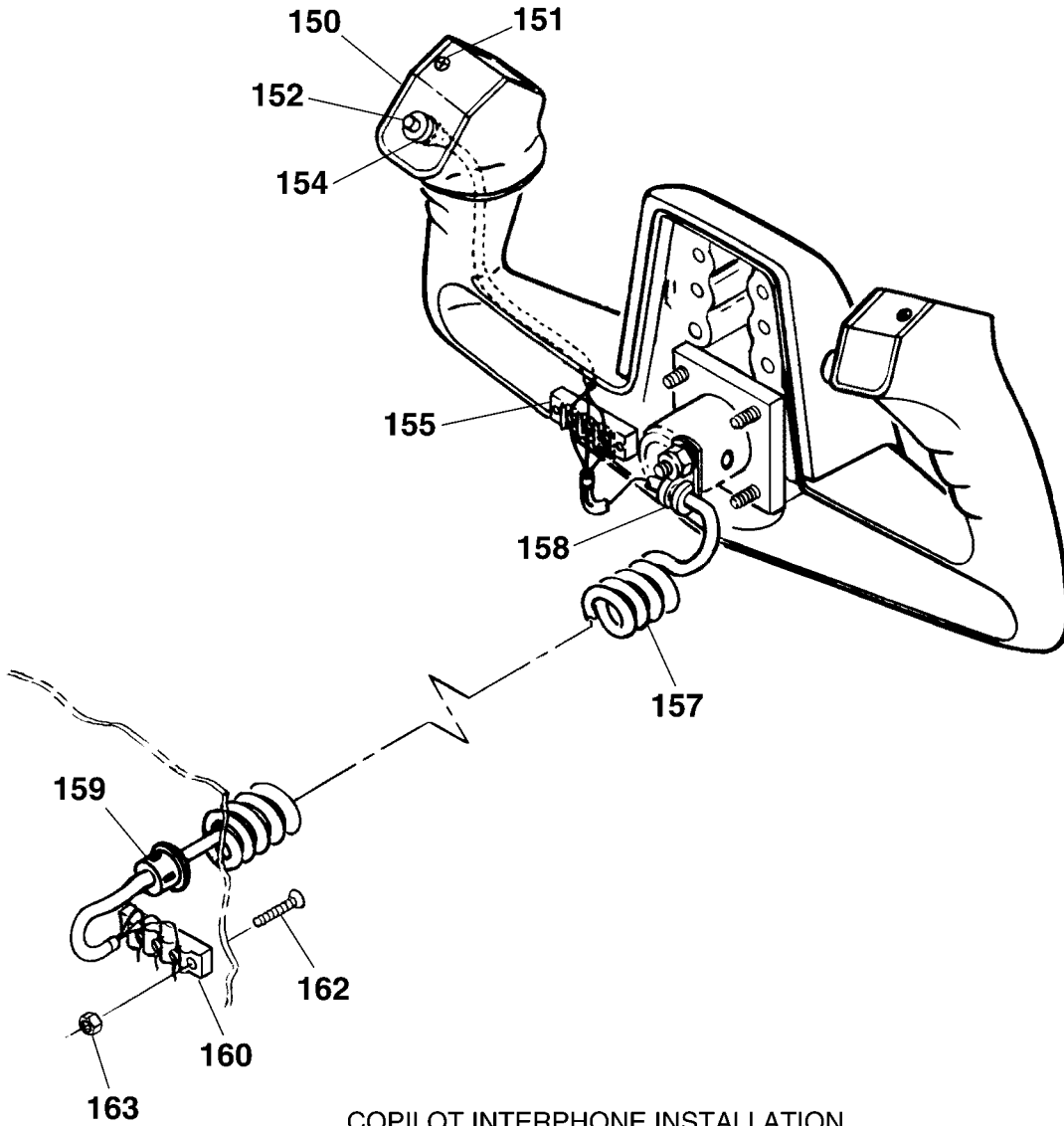

COPILOT INTERPHONE INSTALLATION

CONTROL WHEEL AND SWITCHES INSTALLATION
FIGURE 03 (SHEET 3)

26601005

CESSNA®
MODEL 208
 ILLUSTRATED PARTS CATALOG

FIG ITEM	PART NUMBER	NOMENCLATURE							UNITS PER ASSY
		1	2	3	4	5	6	7	
03									
150	1560024-17	01
								ATTACHING PARTS	
151	NAS1352-02-8	SCREW	01
								—*—	
152	S2870-1	SWITCH-COPILOT INTERPHONE FSO S2870-3	01
- 153	S2870-3	SWITCH-COPILOT INTERPHONE	01
154	S2870-2	DECORATIVE NUT	01
155	351-11-03-001	TERMINAL BLOCK FSO 411 GP 03 V71785	NP
- 156	411 GP 03	TERMINAL BLOCK V26405	01
157	3921008-1	CABLE ASSY	01
								ATTACHING PARTS	
158	MS21919WDBG3	CLAMP	01
								—*—	
159	K375-125	BUSHING-SNUB V28520	01
160	351-11-03-001	TERMINAL BLOCK FSO 411 GP 03 V71785	NP
- 161	411 GP 03	TERMINAL BLOCK V26405	01
								ATTACHING PARTS	
162	MS24693BB7	SCREW	02
163	MS35649-242	NUT	02
								—*—	

- ITEM NOT ILLUSTRATED

CESSNA®
MODEL 208
ILLUSTRATED PARTS CATALOG

A24301

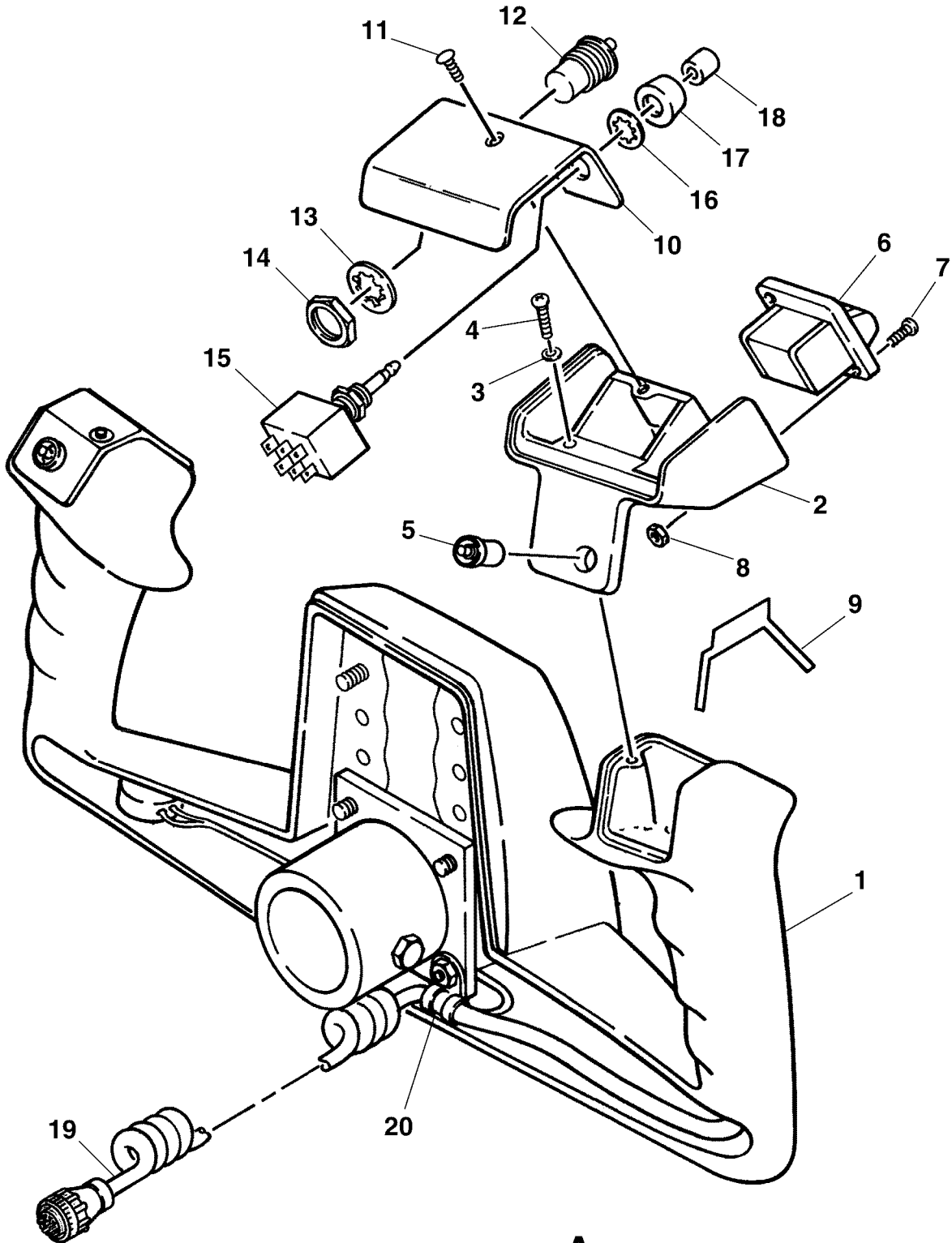

DETAIL A

26601001

CONTROL WHEEL AND SWITCHES INSTALLATION - CAT II
FIGURE 04 (SHEET 1)

CESSNA®
MODEL 208
 ILLUSTRATED PARTS CATALOG

FIG ITEM	PART NUMBER	NOMENCLATURE	UNITS PER ASSY		
			1	2	3
04		CONTROL WHEEL AND SWITCHES INSTALLATION - CAT II	0146	0204	RF
-			B0180	B0269	
1	1270746-15	. CONTROL WHEEL ASSY-CAT II			01
2	088-1132-02	. CAP REFER TO NOTE 1			01
3	089-8158-01	. . WASHER REFER TO NOTE 1			01
4	089-5899-10	. . SCREW REFER TO NOTE 1			01
5	S1985-1	. MIC SWITCH			01
6	200-1902-00	. SWITCH-ELECTRIC TRIM AND AUTOPILOT CONTROL REFER TO NOTE 1			02
7	089-6159-08	. . SCREW REFER TO NOTE 1			02
8	089-2136-00	. . NUT REFER TO NOTE 1			02
9	047-7259-01	. . SPACER CLIP REFER TO NOTE 1			01
10	047-6190-04	. COVER REFER TO NOTE 1			01
11	089-6159-03	. . SCREW REFER TO NOTE 1			01
12	031-0269-00	. SWITCH-CONTROL WHEEL STEERING REFER TO NOTE 1			01
13		. . WASHER-SUPPLIED WITH 031-0269-00 ONLY			RF
14		. . NUT-SUPPLIED WITH 031-0269-00 ONLY			RF
15	031-00428-0000	. SWITCH-AUTOPILOT DISCONNECT/TRIM INTERRUPT REFER TO NOTE 1			01 R
16		. . WASHER-SUPPLIED WITH 031-0428-00 ONLY			RF
17	076-1625-01	. . NUT REFER TO NOTE 1			01
18		. . BUTTON-SUPPLIED WITH 031-0428-00 ONLY			RF
19	3929001-1	. CABLE ASSY-CONTROL WHEEL W/KING KAP 150 AUTOPILOT			01
20	MS21919WDG5	. . CLAMP			01

NOTE 1—SUPPLIED AS PART OF KING KIT 050-2568-08.

CESSNA®
MODEL 208
 ILLUSTRATED PARTS CATALOG

A79909

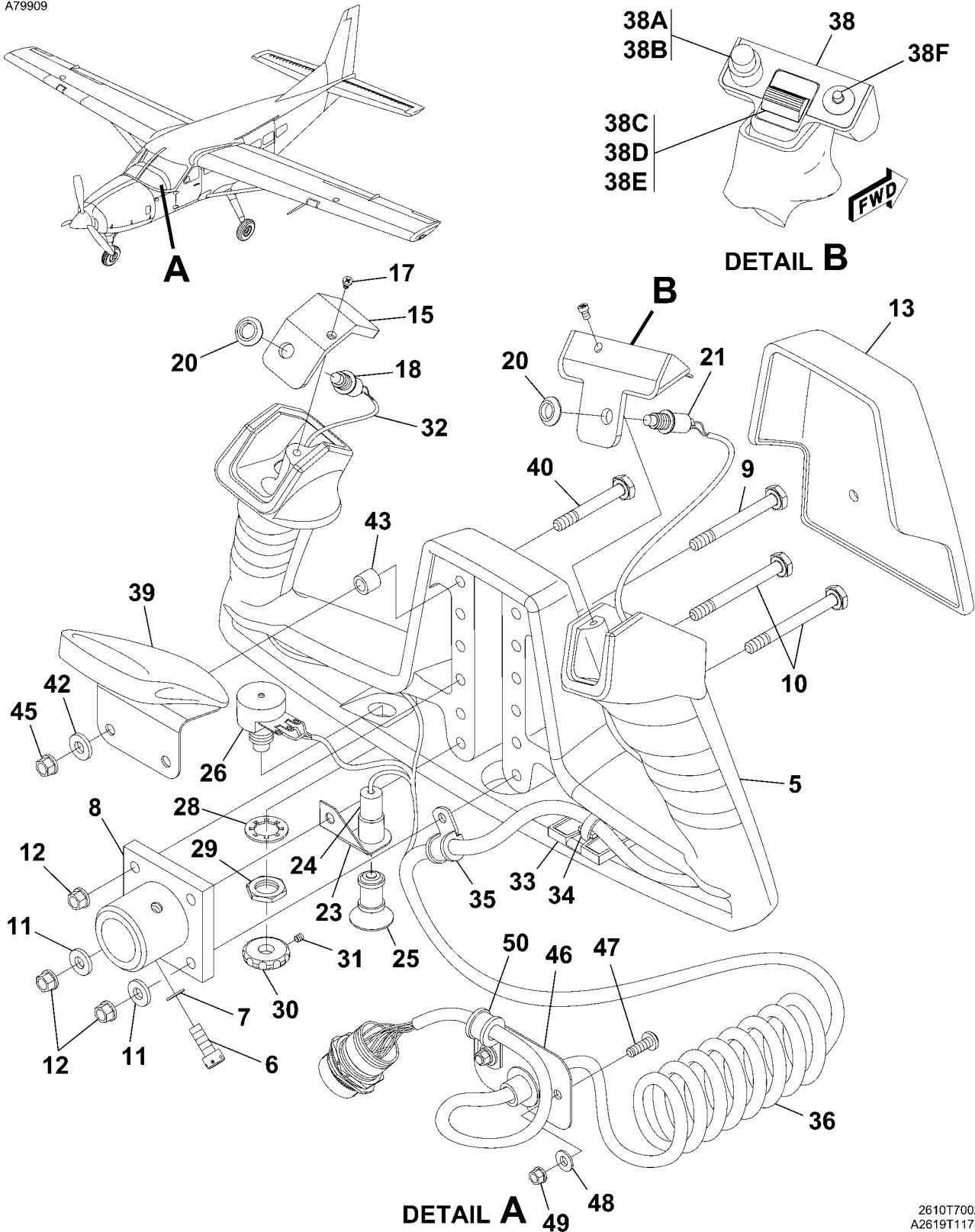

DETAIL A
 CONTROL WHEEL AND SWITCHES INSTALLATION
 FIGURE 05 (SHEET 1)

2610T7002
 A2619T1173

CESSNA®
MODEL 208
ILLUSTRATED PARTS CATALOG

FIG ITEM	PART NUMBER	NOMENCLATURE	UNITS	
			PER ASSY	PER ASSY
05		CONTROL WHEEL AND SWITCHES INSTALLATION	0500	& ON RF
-			B2000	& ON
- 1	2660053-17	CONTROL WHEEL ASSY-PILOT FSO 2660063-1 REFER TO NOTE 1	0500	0571 NP
			B2000	B4999
- 2	2660063-1	CONTROL WHEEL ASSY-PILOT WITH AUTOPILOT	0572	& ON 01
			B5000	& ON
- 3	2660053-18	CONTROL WHEEL ASSY-COPILOT FSO 2660063-2 REFER TO NOTE 1	0500	0571 NP
			B2000	B4999
- 4	2660063-2	CONTROL WHEEL ASSY-COPILOT WITH AUTOPILOT SPARES ORDER 2660063-200	0572	& ON 01
			B5000	& ON
- 4A	2660063-200	CONTROL WHEEL ASSY-COPILOT WITH AUTOPILOT SPARES		01
5	2660053-19	CONTROL WHEEL		01
6	MS24678-10	SCREW -CONTROL WHEEL ATTACH		03 R
7	NAS1149F0332P	WASHER-CONTROL WHEEL ATTACH		03 R
8	0760017-4	ADAPTER ASSY		01
9	NAS6603-21	BOLT ADAPTER ASSY ATTACH		02 R
10	AN3-17A	BOLT ADAPTER ASSY ATTACH		02 R
11	NAS1149F0363P	WASHER ADAPTER ASSY ATTACH		02 R
12	MS21042L3	NUT ADAPTER ASSY ATTACH		04 R
13	1560025-2	PAD ASSY-CONTROL WHEEL		01
- 14	2201136-1	FASTENER		01
15	1560024-36	ESCUTCHEON-RH GRIP PILOT		01
- 16	1560024-37	ESCUTCHEON-LH GRIP COPILOT		01
17	NAS1352-04-8	SCREW ESCUTCHEON ATTACH		01
18	S2870-1	SWITCH-S5 FSO S2870-3		NP
- 18A	S2870-3	SWITCH		01
- 19	S2870-1	SWITCH-S10 FSO S2870-3		NP
- 19A	S2870-3	SWITCH		01
20	S2870-2	DECORATIVE NUT		02
21	46-102BLK	SWITCH-S1		01
- 22	46-102BLK	SWITCH-S6	V81073	01
23	1270843-3	BRACKET		01
24	S2521-1	SOCKET		01
25	24RB	LAMP ALT FOR 28RB	V80204	01 R
26	S2619-1	POTENTIOMETER-R1		01
- 27	S2619-1	POTENTIOMETER-R2		01
28	MS35333-42	WASHER		01
29	MS25082-20	NUT		01
30	1270483-2	KNOB ASSY		01
31	AN565B2H3	SETSCREW KNOB ASSEMBLY ATTACH		01
32	M23053/5-107-0	SLEEVING		01
33	S2606-2	MOUNT-PILOT		01
34	S2209-1	TIE-PILOT		01
35	MS21919DG5	CLAMP		01
36	3921309-1	WIRE ASSY-PILOT		01
- 37	3921310-1	WIRE ASSY-COPILOT		01
38	050-02568-0013	KING INSTALLATION KIT	V22373	01
38A	031-00428-0000	SWITCH-AUTOPILOT DISCONNECT/TRIM INTERRUPT REFER TO NOTE 2		01 R
38B	076-1625-01	NUT REFER TO NOTE 2		01 R
38C	200-1902-00	SWITCH-ELECTRIC TRIM AND AUTOPILOT CONTROL REFER TO NOTE 2		02 R
38D	089-6159-08	SCREW REFER TO NOTE 2		02 R
38E	089-2136-00	NUT REFER TO NOTE 2		02 R
38F	031-0269-00	SWITCH-CONTROL WHEEL STEERING REFER TO NOTE 2		02 R
39	2619012-1	CHART HOLDER ASSY	0500	0571 01
			B0637	B4999
- 39A	2619033-1	MAP CLIP ASSY	0572	& ON 01
			B5000	& ON
40	NAS464P3-13	BOLT-MAP CLIP ASSY ATTACH	0500	0571 02
			B2000	B4999
- 41	NAS6203-20	BOLT-MAP CLIP ASSY ATTACH	0572	& ON 02
			B5000	& ON
42	NAS1149D0316H	WASHER-MAP CLIP ASSY ATTACH		02
43	NAS43DD3-14N	SPACER-MAP CLIP ASSY ATTACH	0500	0571 02
			B2000	B4999
- 44	NAS43DD3-21N	SPACER-MAP CLIP ASSY ATTACH	0572	& ON 02
			B5000	& ON
45	MS21044N3	NUT-MAP CLIP ASSY ATTACH		02
46	2613228-2	COVER PLATE-LH & RH		02
47	MS35206-245	SCREW COVER PLATE ATTACH		02
48	NAS1149FN816P	WASHER COVER PLATE ATTACH		04
49	MS21044N08	NUT COVER PLATE ATTACH		02
50	MS21919WDG5	CLAMP-LH & RH		02

NOTE 1—WHEN REPLACING THE 2660053-17 OR 2660053-18 CONTROL WHEEL WITH THE 2660063-1 OR 2660063-2 CONTROL WHEEL, YOU MUST ALSO ORDER 1 EACH 2619033-1 MAP CLIP ASSEMBLY.

NOTE 2—SUPPLIED AS PART OF KING KIT 050-02568-0013

R

- ITEM NOT ILLUSTRATED

Figure 05
Page 1

27-10-01

Mar 1/2020

CESSNA®
MODEL 208
ILLUSTRATED PARTS CATALOG

A24973

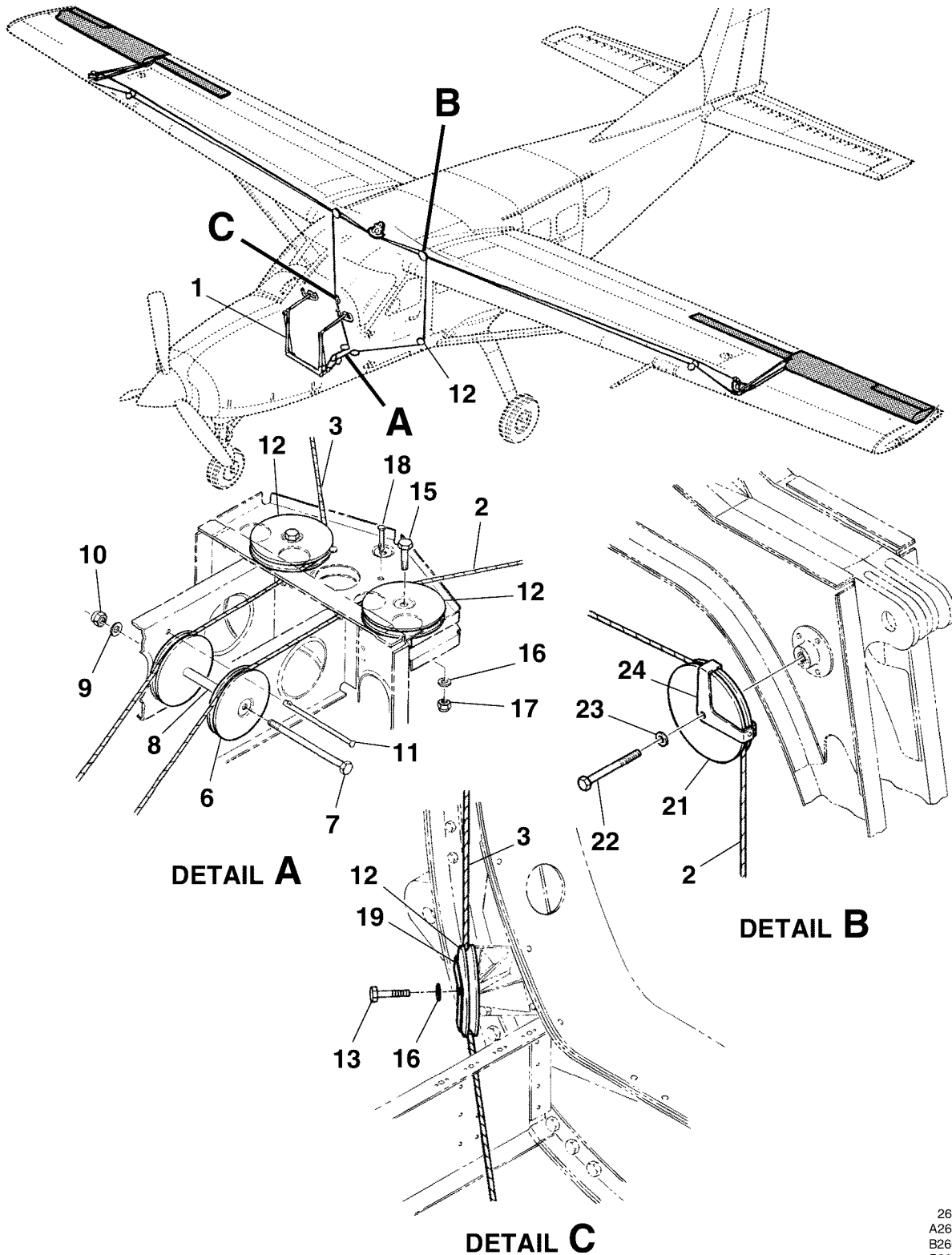

AILERON AND SPOILER CONTROL SYSTEM
FIGURE 01 (SHEET 1)

26612006
A26612018
B26612015
C26612014

CESSNA®
MODEL 208
ILLUSTRATED PARTS CATALOG

FIG ITEM	PART NUMBER	NOMENCLATURE	UNITS	
			PER	ASSY
01				
-		AILERON AND SPOILER CONTROL SYSTEM	0001	& ON RF
1		. CONTROL COLUMN REFER TO 27-10-01 FIGURE 01		RF
2	2660001-118	. CABLE ASSY-AILERON LH COLUMN QUAD TO BARREL		01
3	2660001-119	. CABLE ASSY-AILERON RH COLUMN QUAD TO BARREL		01
		ATTACHING PARTS		
- 4	AN502-10-6	. SCREW ATTACHES TO CONTROL COLUMN QUADRANT		01
- 5	NAS43HT3-12	. SPACER ATTACHES TO CONTROL COLUMN QUADRANT		01
		—*—		
6	S378-4	. PULLEY		02
		ATTACHING PARTS		
7	AN4-41A	. BOLT		01
8	NAS43DD4-168N	. SPACER		01
- 8A	NAS43DD4-168FC	. SPACER ALT FOR NAS43DD4-168N		01
9	NAS1149D0463P	. WASHER		01
10	MS21044N4	. NUT		01
		—*—		
11	NAS427K64	. PIN- GUARD		01
12	S378-4	. PULLEY		04
		ATTACHING PARTS		
13	AN4H14A	. BOLT RH		01
- 14	AN4-10A	. BOLT LH		01
15	AN4-10A	. BOLT		01
16	NAS1149F0432P	. WASHER		01
17	MS21044N4	. NUT		01
		—*—		
18	NAS427K11	. PIN-GUARD		01
19	2611169-4	. GUARD ASSY-PULLEY RH		01
- 20	2611157-4	. GUARD ASSY-PULLEY LH		01
21	MS20220-3	. PULLEY		02
		ATTACHING PARTS		
22	AN5H13A	. BOLT		01
23	NAS1149F0532P	. WASHER		01
		—*—		
24	2611169-1	. GUARD ASSY		02

- ITEM NOT ILLUSTRATED

CESSNA®
MODEL 208
 ILLUSTRATED PARTS CATALOG

A24975

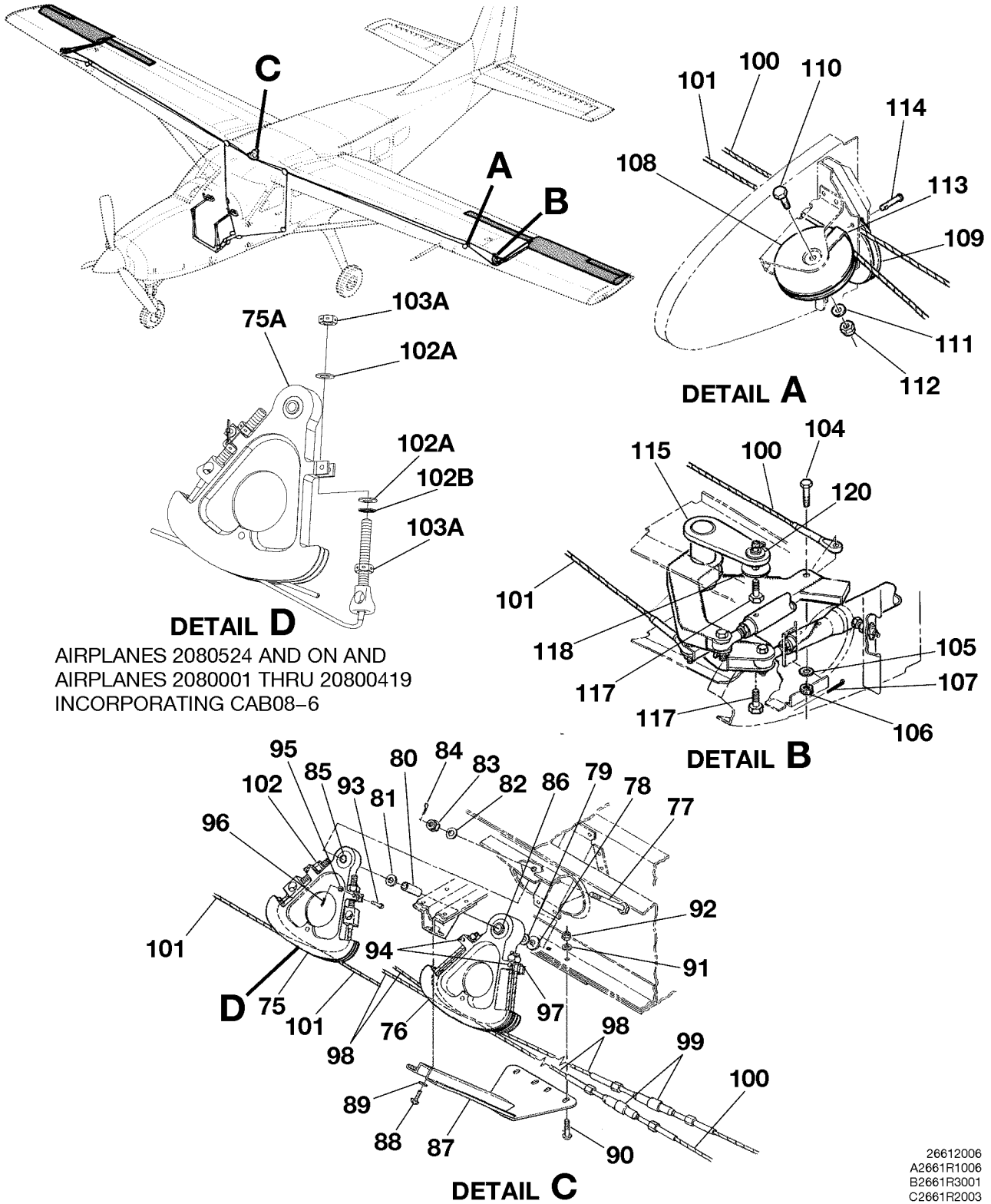

DETAIL D
 AIRPLANES 2080524 AND ON AND
 AIRPLANES 2080001 THRU 20800419
 INCORPORATING CAB08-6

AILERON AND SPOILER CONTROL SYSTEM
 FIGURE 01 (SHEET 2)

26612006
 A2661R1006
 B2661R3001
 C2661R2003
 D2661T1040

CESSNA®
MODEL 208
ILLUSTRATED PARTS CATALOG

FIG ITEM	PART NUMBER	NOMENCLATURE	UNITS PER ASSY		
			1	2	3
01					
75	2660032-1	. QUADRANT ASSY-AILERON UPR FSO 2660032-5	0001	0114	NP
75A	2660032-5	. QUADRANT ASSY-AILERON UPR REFER TO NOTE 2	0115	& ON	01
76	2660032-2	. QUADRANT ASSY-AILERON LWR FSO 2660032-7	0001	0114	NP
- 76A	2660032-7	. QUADRANT ASSY-AILERON LWR	0115	& ON	01
		ATTACHING PARTS			
77	AN174-24	. BOLT			01
78	S1450-4-10-140	. WASHER			01
79	NAS1149F0463P	. WASHER			AR
80	S2614-4-12	. BUSHING			01
81	NAS1149F0432P	. WASHER			AR
82	NAS1149F0463P	. WASHER			01
83	MS17825-4	. NUT			01
84	MS9245-25	. COTTER PIN			01
		—*—			
85	MS27647-4A	. BEARING UPR QUADRANT			01
86	MS27647-6G	. BEARING LWR QUADRANT			01
87	2660037-1	. GUARD ASSY-AILERON CONTROLS			01
88	MS35206-245	. SCREW			01
89	NAS1149FN832P	. WASHER			AR
90	MS35206-248	. SCREW			04
91	NAS1149FN832P	. WASHER			04
92	MS21044N08	. NUT			04
93	MS20392-1C15	. PIN			02
94	MS20392-1C33	. PIN			02
95	S1450-1-5-063	. WASHER			04
96	MS24665-132	. COTTER PIN			04
97	NAS1149F0363P	. WASHER			AR
98	2660001-122	. CABLE ASSY-AILERON LWR QUADRANT			04
99	AN155-32S	. TURNBUCKLE BARREL			04
100	2660001-114	. CABLE ASSY-AILERON TO BELLCRANK			02
101	2660001-116	. CABLE ASSY-AILERON UPR QUADRANT FSO 2660001-157	0001	0523	NP
- 101A	2660001-157	. CABLE ASSY-AILERON UPR QUADRANT	0524	& ON	02
102	NAS1149F0432P	. WASHER	0001	0421	02
102A	NAS1149F0432P	. WASHER REFER TO NOTE 3	0422	& ON	04
102B	MS35333-40	. WASHER REFER TO NOTE 3	0422	& ON	02
- 103	MS21044N4	. NUT	0001	0421	02
103A	NAS509-4	. NUT REFER TO NOTE 3	0422	& ON	04
104	AN3-6	. BOLT			02
105	NAS1149F0332P	. WASHER			02
- 105A	NAS1149F0363P	. WASHER			04
106	MS17825-3	. NUT			01
107	MS24665-71	. COTTER PIN			01
108	S378-4	. PULLEY			02
109	S378-4S	. PULLEY			02
110	AN4-10A	. BOLT			02
- 110A	AN4-11A	. BOLT REFER TO NOTE 4			01
111	NAS1149F0432P	. WASHER			02
- 111A	NAS1149D0463J	. WASHER REFER TO NOTE 4			02
112	MS21044N4	. NUT			02
- 112A	MS21044N4	. NUT REFER TO NOTE 4			01
113	2511070-1	. CABLE GUARD-PULLEY			02
114	NAS427K11	. PIN-GUARD			02
- 114A	NAS427K13	. PIN-GUARD REFER TO NOTE 4			01
115	2624007-1	. BELLCRANK ASSY-AILERON LH FSO 2624007-23	0001	0125	NP
- 115A	2624007-23	. BELLCRANK ASSY-AILERON LH REFER TO NOTE 1	0126	& ON	01
- 116	2624007-2	. BELLCRANK ASSY-AILERON RH FSO 2624007-24	0001	0125	NP
- 116A	2624007-24	. BELLCRANK ASSY-AILERON RH REFER TO NOTE 1	0126	& ON	01
		ATTACHING PARTS			
117	AN4-7	. BOLT			02
118	AN970-4	. WASHER UPR ONLY			01
- 119	MS21042L4	. NUT ATTACH LOWER ARM			01
		—*—			
120	MS20201KP4A	. BEARING EQU MS27641-4			02 R
- 120A	MS27641-4	. BEARING EQU MS20201KP4A			02 R

NOTE 1—AIRPLANES -0126 & ON AND AIRPLANES -0001 THRU -0125 INCORPORATING CAB04-3

NOTE 2—AIRPLANES -0115 & ON AND AIRPLANES -0001 THRU -0114 INCORPORATING CAB08-6.

NOTE 3—AIRPLANES -0524 & ON AND AIRPLANES -0001 THRU -0419 INCORPORATING CAB08-6.

NOTE 4—AIRPLANES -0001THRU -0509 INCORPORATING CAB10-3.

CESSNA®
MODEL 208
ILLUSTRATED PARTS CATALOG

A24976

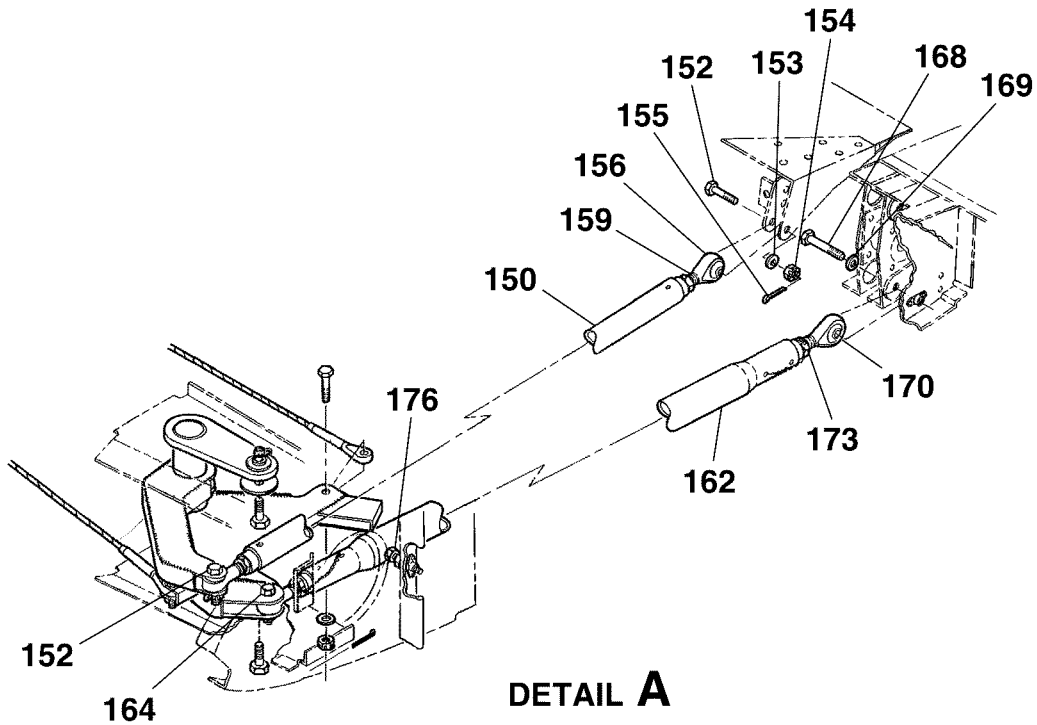
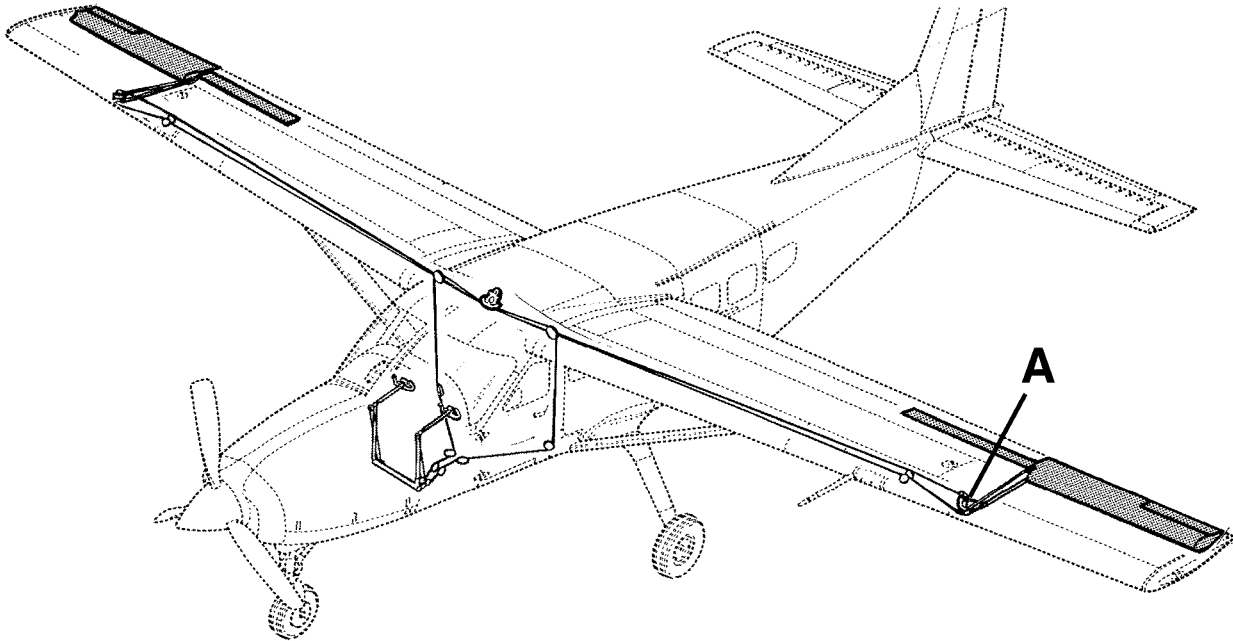

DETAIL A

AILERON AND SPOILER CONTROL SYSTEM
FIGURE 01 (SHEET 3)

26612006
A26613001

CESSNA®
MODEL 208
 ILLUSTRATED PARTS CATALOG

FIG ITEM	PART NUMBER	NOMENCLATURE	UNITS PER ASSY		
			1	2	3
01					
150	2660009-1	. PUSHROD ASSY-SPOILER FSO 2660009-7	0001	0140	NP
- 150A	2660009-4	. PUSHROD ASSY-SPOILER FSO 2660009-7	0141	0143	NP
- 151	2660009-7	. PUSHROD ASSY-SPOILER ATTACHING PARTS	0144	& ON	02
152	AN3-7	. BOLT			02
153	NAS1149F0332P	. WASHER			02
154	MS17825-3	. NUT			02
155	MS24665-71	. COTTER PIN *—			02
156	S1107-3	. . ROD END	0001	0143	02
- 157	S1107-3	. . ROD END	0144	& ON	01
- 158	S1107-3L	. . ROD END LH THREADS	0144	& ON	01
159	NAS1423-6	. . NUT	0001	0143	02
- 160	NAS1423-6	. . NUT	0144	& ON	01
- 161	NAS1423-6LH	. . NUT LH THREADS	0144	& ON	01
162	2660002-4	. PUSHROD ASSY-AILERON FSO 2660002-9	0001	0140	NP
- 162A	2660002-7	. PUSHROD ASSY-AILERON FSO 2660002-9	0141	0143	NP
- 163	2660002-9	. PUSHROD ASSY-AILERON ATTACHING PARTS	0144	& ON	02
164	AN4-7	. BOLT			01
- 165	NAS1149F0432P	. WASHER			01
- 166	MS17825-4	. NUT			01
- 167	MS24665-71	. COTTER PIN			01
168	AN4H13A	. BOLT			01
169	AN960-416L	. WASHER *—			01
170	S2022-3	. . ROD END	0001	0143	02
- 171	S2022-3	. . ROD END	0144	& ON	01
- 172	S2022-3L	. . ROD END LH THREADS	0144	& ON	01
173	NAS1423-6	. . NUT	0001	0143	02
- 174	NAS1423-6	. . NUT	0144	& ON	01
- 175	NAS1423-6L	. . NUT LH THREADS	0144	& ON	01
176	NAS428H3A10	. BOLT			02
- 177	NAS1423-3	. NUT			02

- ITEM NOT ILLUSTRATED

CESSNA®
MODEL 208
 ILLUSTRATED PARTS CATALOG

A24979

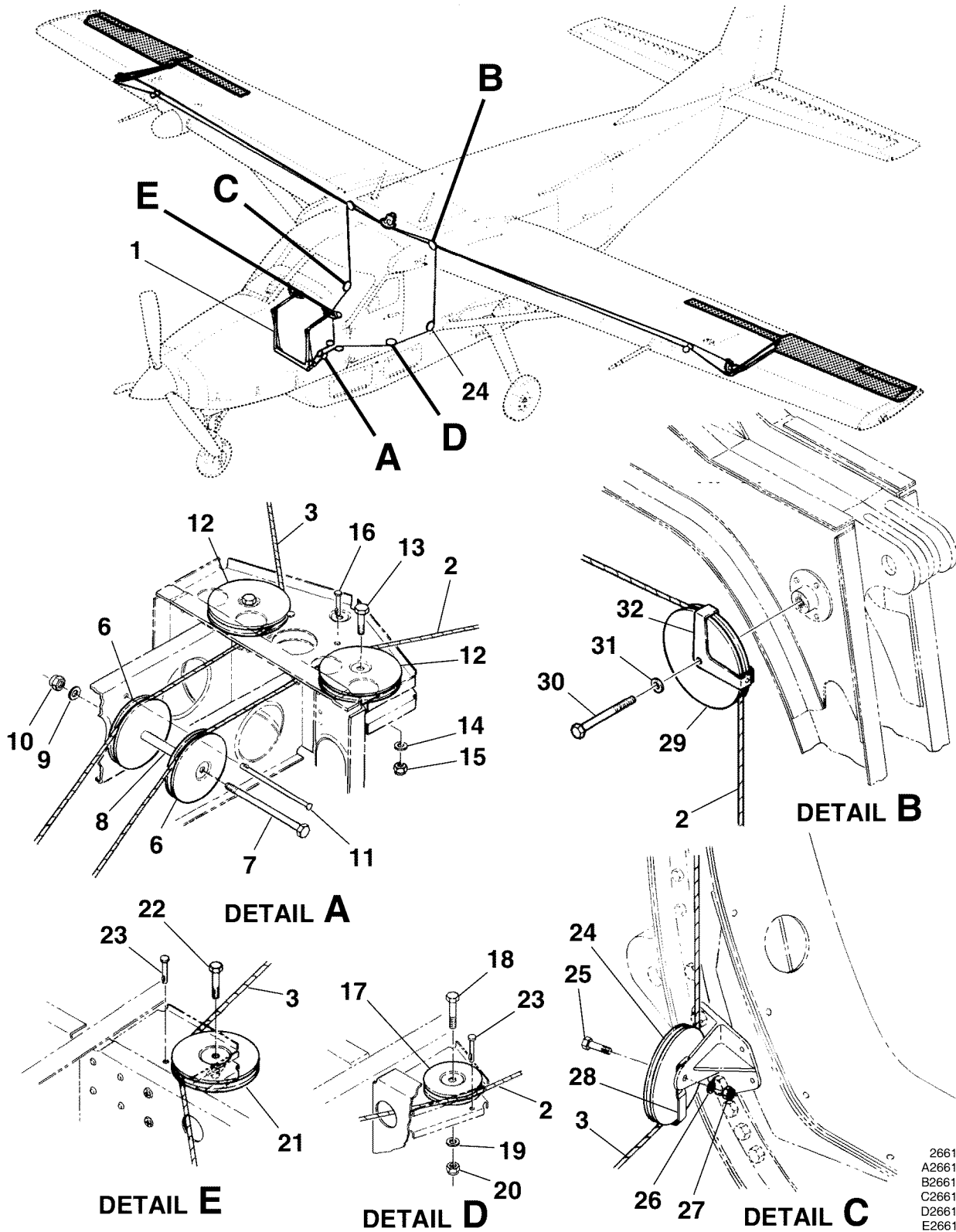

AILERON AND SPOILER CONTROL SYSTEM
 FIGURE 02 (SHEET 1)

26612006
 A26612018
 B26612015
 C26612001
 D26611002
 E26611003

CESSNA®
MODEL 208
ILLUSTRATED PARTS CATALOG

FIG ITEM	PART NUMBER	NOMENCLATURE	1 2 3 4 5 6 7							UNITS PER ASSY
02		AILERON AND SPOILER CONTROL SYSTEM								B0001 & ON RF
-		. CONTROL COLUMN REFER TO 27-10-01 FIGURE 01								RF
1		. CABLE ASSY-AILERON LH COLUMN QUAD TO BARREL								01
2	2660001-151	. CABLE ASSY-AILERON RH COLUMN QUAD TO BARREL								01
3	2660001-152	. ATTACHING PARTS								
- 4	AN502-10-6	. SCREW ATTACHES TO CONTROL COLUMN QUADRANT								01
- 5	NAS43HT3-12	. SPACER ATTACHES TO CONTROL COLUMN QUADRANT								01
		—*—								
6	S378-4	. PULLEY								02
		. ATTACHING PARTS								
7	AN4-41A	. BOLT								01
8	NAS43DD4-168N	. SPACER								01
- 8A	NAS43DD4-168FC	. SPACER ALT FOR NAS43DD4-168N								01
9	NAS1149F0432P	. WASHER								01
10	MS21044N4	. NUT								01
		—*—								
11	NAS427K64	. PIN-GUARD								01
12	S378-4	. PULLEY								02
		. ATTACHING PARTS								
13	AN4-10A	. BOLT								01
14	NAS1149F0432P	. WASHER								01
15	MS21044N4	. NUT								01
		—*—								
16	NAS427K11	. PIN-GUARD								02
17	S378-3	. PULLEY-LH								01
		. ATTACHING PARTS								
18	AN4-10A	. BOLT								01
19	NAS1149F0432P	. WASHER								01
20	MS21044N4	. NUT								01
		—*—								
21	S378-4S	. PULLEY-RH								01
		. ATTACHING PARTS								
22	AN4-10	. BOLT								01
		—*—								
23	NAS427K10	. PIN-GUARD								02
24	S378-4	. PULLEY								02
		. ATTACHING PARTS								
25	AN4-12A	. BOLT								01
26	NAS1149F0432P	. WASHER								01
27	MS21044N4	. NUT								01
		—*—								
28	2612114-1	. GUARD-PULLEY								02
- 28A	S338-1	. FAIRLEAD HALF REFER TO NOTE 1								04
- 28B	S339-1	. CLIP REFER TO NOTE 1								04
29	MS20220-3	. PULLEY								02
		. ATTACHING PARTS								
30	AN5H13A	. BOLT								01
31	NAS1149F0532P	. WASHER								01
		—*—								
32	2611169-1	. GUARD ASSY-PULLEY								02

NOTE 1—AIRPLANES -B2180 THRU -B5244 INCORPORATING CAB-27-03

CESSNA®
MODEL 208
 ILLUSTRATED PARTS CATALOG

A24981

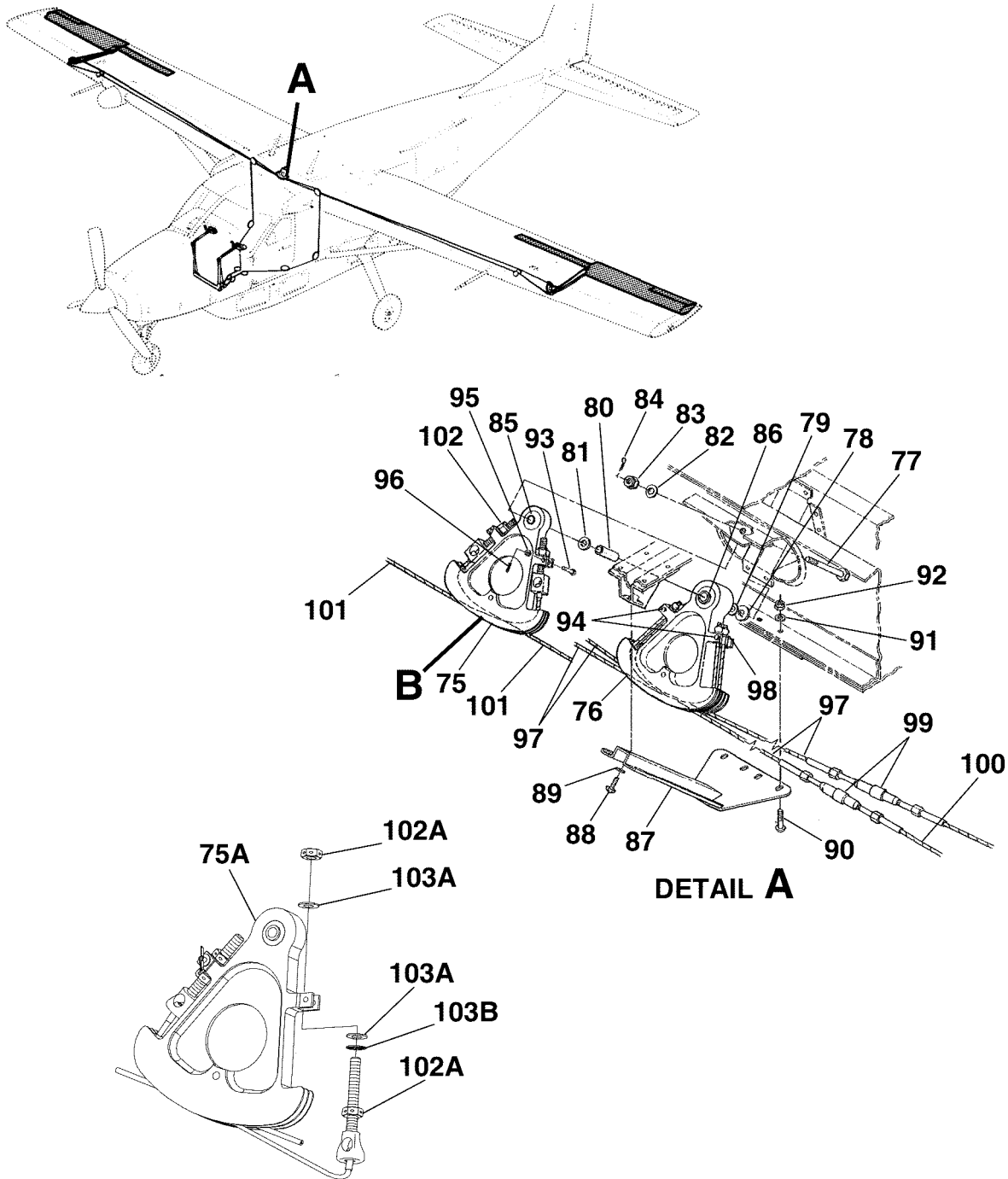

DETAIL B

AIRPLANES 208B2230 AND ON AND
 AIRPLANES 208B0001 THRU 208B1310
 INCORPORATING CAB08-6

AILERON AND SPOILER CONTROL SYSTEM
 FIGURE 02 (SHEET 2)

26612006
 A2661R2003
 B2661T1040

CESSNA®
MODEL 208
ILLUSTRATED PARTS CATALOG

FIG ITEM	PART NUMBER	NOMENCLATURE	UNITS PER ASSY		
			1	2	3
02					
75	2660032-1	. QUADRANT ASSY-AILERON UPPER FSO 2660032-5	B0001	B0029	NP
75A	2660032-5	. QUADRANT ASSY-AILERON UPPER REFER TO NOTE 1	B0030	& ON	01
76	2660032-2	. QUADRANT ASSY-AILERON LOWER FSO 2660032-5	B0001	B0029	NP
- 76A	2660032-7	. QUADRANT ASSY-AILERON LOWER ATTACHING PARTS	B0030	& ON	01
77	AN174-24	. BOLT			01
78	S1450-4-10-140	. WASHER			01
79	NAS1149F0463P	. WASHER			AR
80	S2614-4-12	. BUSHING			01
81	NAS1149F0432P	. WASHER			AR
82	NAS1149F0463P	. WASHER			01
83	MS17825-4	. NUT			01
84	MS9245-25	. COTTER PIN			01
		*—			
85	MS27647-4A	. BEARING UPPER QUADRANT			01
86	MS27647-6G	. BEARING LOWER QUADRANT			01
87	2660037-1	. GUARD ASSY-AILERON CONTROLS	B0001	B2307	01 R
			B2309	& ON	
- 87A	DDA06334-1	. GUARD ASSY-AILERON CONTROLS REF 2660000 REFER TO NOTE 3	B2308	B2308	01 R
88	MS35206-245	. SCREW			01
89	NAS1149FN832P	. WASHER			AR
90	MS35206-248	. SCREW	B0001	B2307	04 R
			B2309	& ON	
- 90A	AN525-10R12	. SCREW-FOR OUTER 2 SCREW LOCATIONS	B2308	B2308	02 R
- 90B	AN525-8R14	. SCREW-FOR INNER 2 SCREW LOCATIONS	B2308	B2308	02 R
91	NAS1149FN832P	. WASHER	B0001	B2307	04 R
			B2309	& ON	
- 91A	NAS1149FN332P	. WASHER	B2308	B2308	04 R
92	MS21044N08	. NUT	B0001	B2307	04 R
			B2309	& ON	
- 92A	MS21044N08	. NUT	B2308	B2308	02 R
- 92B	MS21044N3	. NUT	B2308	B2308	02 R
93	MS20392-1C15	. PIN			02
94	MS20392-1C33	. PIN			02
95	S1450-1-5-063	. WASHER			04
96	MS24665-132	. COTTER PIN			01
97	2660001-122	. CABLE ASSY-AILERON LOWER QUADRANT			04
98	NAS1149F0363P	. WASHER			01
99	AN155-32S	. TURNBUCKLE BARREL			04
100	2660001-114	. CABLE ASSY-AILERON TO BELLCRANK			02
101	2660001-116	. CABLE ASSY-AILERON UPPER QUADRANT FSO 2660001-157	B0001	B2229	NP
- 101A	2660001-157	. CABLE ASSY-AILERON UPPER QUADRANT	B2230	& ON	02
102	MS21044N4	. NUT	B0001	B1313	02
102A	NAS509-4	. NUT REFER TO NOTE 2	B1314	& ON	04
- 103	NAS1149F0432P	. WASHER	B0001	B1313	02
103A	NAS1149F0432P	. WASHER REFER TO NOTE 2	B1314	& ON	04
103B	MS35333-40	. WASHER REFER TO NOTE 2	B1314	& ON	02

NOTE 1—AIRPLANES -B0030 & ON AND AIRPLANES -B0001 THRU -B0029 INCORPORATING CAB08-6.

NOTE 2—AIRPLANES -B2230 & ON AND AIRPLANES -B0001 THRU -B1310 INCORPORATING CAB08-6.

NOTE 3—WHEN ORDERING DDA PART NUMBERS, ALSO PROVIDE REFERENCE DRAWING NUMBER SHOWN IN NOMENCLATURE COLUMN.

R

CESSNA®
MODEL 208
 ILLUSTRATED PARTS CATALOG

A24974

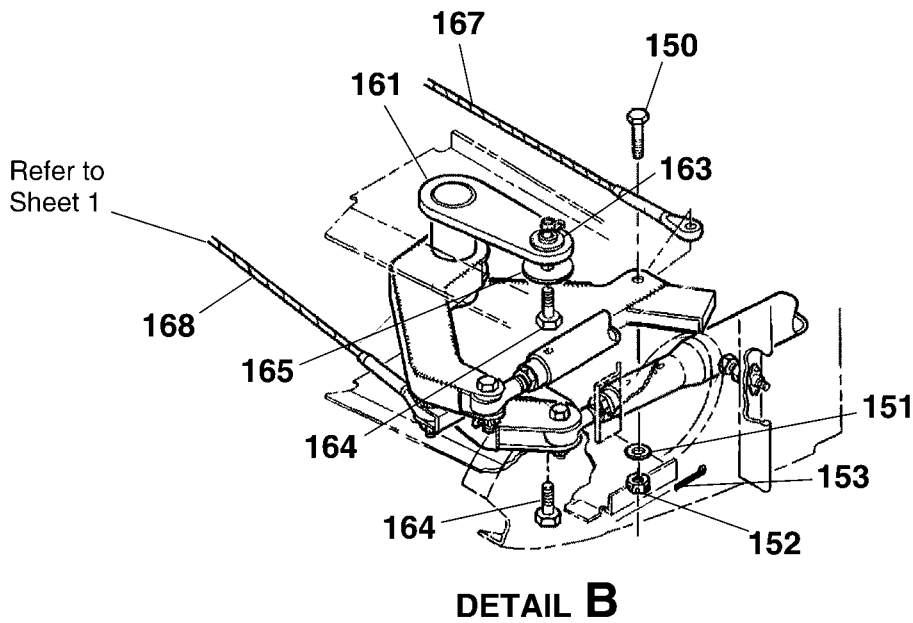
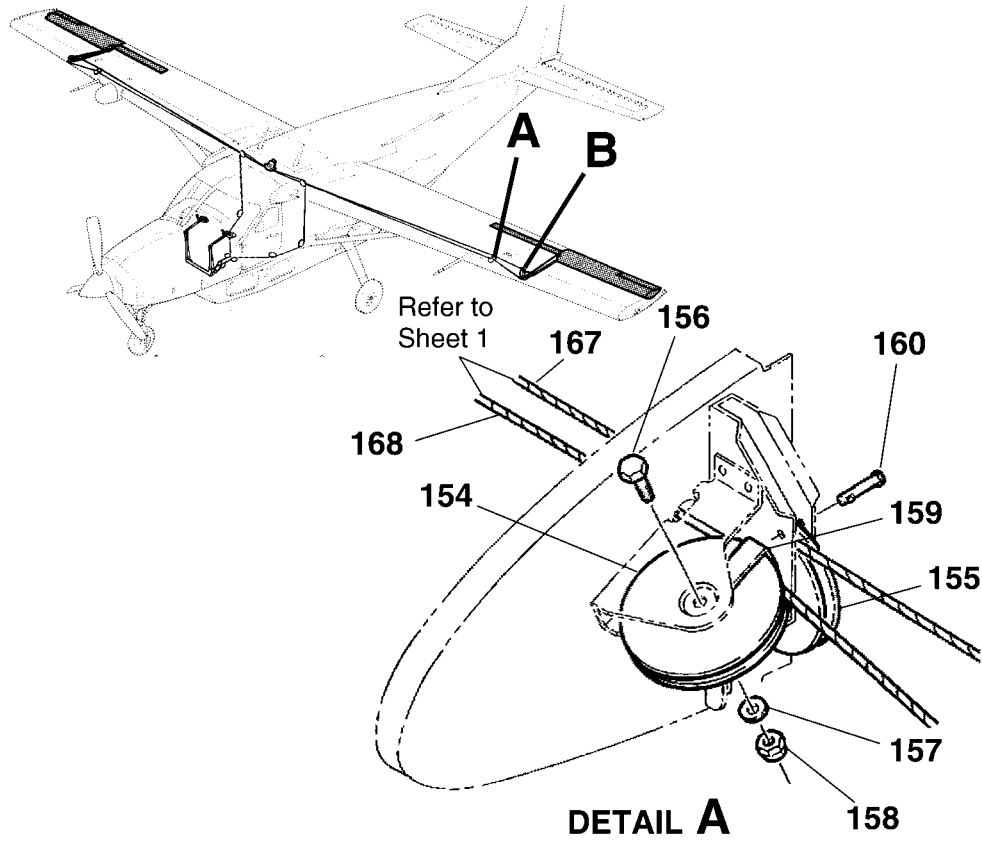

AILERON AND SPOILER CONTROL SYSTEM
 FIGURE 02 (SHEET 3)

C2661R1006
 D2661R3001

CESSNA®
MODEL 208
 ILLUSTRATED PARTS CATALOG

FIG ITEM	PART NUMBER	NOMENCLATURE							UNITS PER ASSY	
		1	2	3	4	5	6	7		
02										
150	AN3-6									02
151	NAS1149F0332P									02
- 151A	NAS1149F0363P									04
152	MS17825-3									02
153	MS24665-71									02
154	S378-4									02
155	S378-4S									02
156	AN4-10A									02
- 156A	AN4-11A									01
157	NAS1149F0432P									02
- 157A	NAS1149D0463J									02
158	MS21044N4									02
- 158A	MS21044N4									01
159	2511070-1									02
160	NAS427K11									02
- 160A	NAS427K13									01
161	2624007-1								B0001 B0041	NP
- 161A	2624007-23								B0042 B5282	01 R
- 161B	2624007-29								B5283 & ON	01 R
- 162	2624007-2								B0001 B0041	NP
- 162A	2624007-24								B0042 B5282	01 R
- 162B	2624007-30								B5283 & ON	01 R
163	MS20201KP4A									02 R
- 163A	MS27641-4									02 R
164	AN4-7									02
165	AN970-4									01
- 166	MS21042L4									01
167										RF
168										RF

NOTE 1—AIRPLANES -B0042 THRU -B5282 AND AIRPLANES -B0001 THRU -B0041 INCORPORATING CAB04-3

NOTE 2—AIRPLANES -B0001 THRU -B2099 INCORPORATING CAB10-3.

CESSNA®
MODEL 208
ILLUSTRATED PARTS CATALOG

A103882

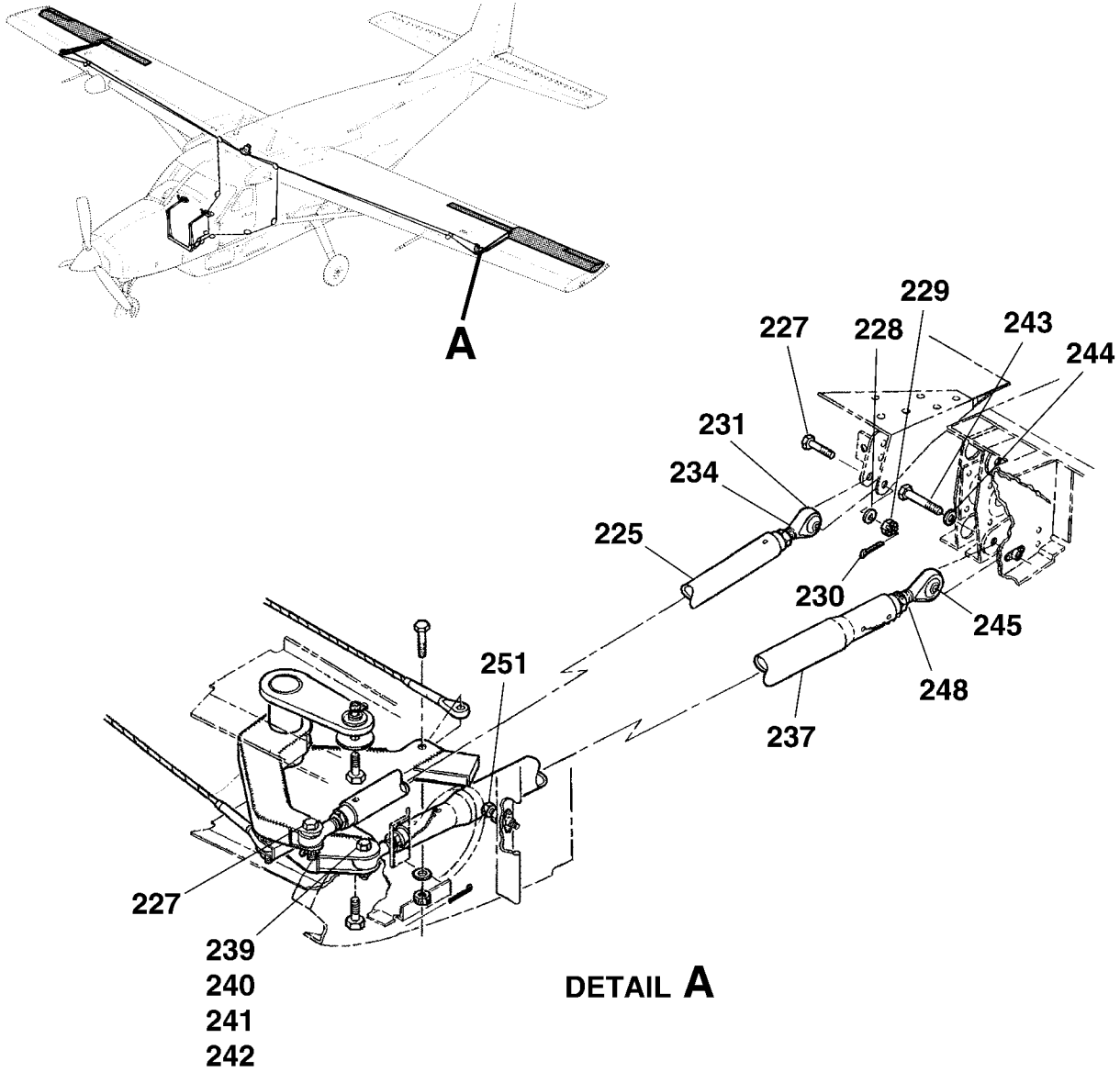

A26613001

AILERON AND SPOILER CONTROL SYSTEM
FIGURE 02 (SHEET 4)

CESSNA®
MODEL 208
ILLUSTRATED PARTS CATALOG

FIG ITEM	PART NUMBER	1 2 3 4 5 6 7	NOMENCLATURE	UNITS PER ASSY		
02						
225	2660009-1		. PUSHROD ASSY-SPOILER FSO 2660009-7	B0001	B0119	NP
- 225A	2660009-4		. PUSHROD ASSY-SPOILER FSO 2660009-7	B0120	B0142	NP
- 226	2660009-7		. PUSHROD ASSY-SPOILER ATTACHING PARTS	B0143	& ON	02
227	AN3-7		. BOLT			02
228	NAS1149F0332P		. WASHER			02
229	MS17825-3		. NUT			02
230	MS24665-71		. COTTER PIN —*—			02
231	S1107-3		. . ROD END	B0001	B0142	02
- 232	S1107-3		. . ROD END	B0143	& ON	01
- 233	S1107-3L		. . ROD END LH THREADS	B0143	& ON	01
234	NAS1423-6		. . NUT	B0001	B0142	02
- 235	NAS1423-6		. . NUT	B0143	& ON	01
- 236	NAS1423-6L		. . NUT LH THREADS	B0143	& ON	01
237	2660002-4		. PUSHROD ASSY-AILERON FSO 2660002-9	B0001	B0119	NP
- 237A	2660002-7		. PUSHROD ASSY-AILERON FSO 2660002-9	B0120	B0142	NP
- 238	2660002-9		. PUSH ROD ASSY-AILERON ATTACHING PARTS	B0143	& ON	02
239	AN4-7		. BOLT			01
240	NAS1149F0432P		. WASHER			01
241	MS17825-4		. NUT			01
242	MS24665-71		. COTTER PIN			01
243	AN4H13A		. BOLT			01
244	NAS1149F0432P		. WASHER —*—			01
245	S2022-3		. . ROD END	B0001	B0142	02
- 246	S2022-3		. . ROD END	B0143	& ON	01
- 247	S2022-3L		. . ROD END LH THREADS	B0143	& ON	01
248	NAS1423-6		. . NUT	B0001	B0142	02
- 249	NAS1423-6		. . NUT	B0143	& ON	01
- 250	NAS1423-6L		. . NUT LH THREADS	B0143	& ON	01
251	NAS428H3A10		. BOLT			02
- 252	NAS1423-3		. NUT			02

- ITEM NOT ILLUSTRATED

CESSNA®
MODEL 208
ILLUSTRATED PARTS CATALOG

A24280

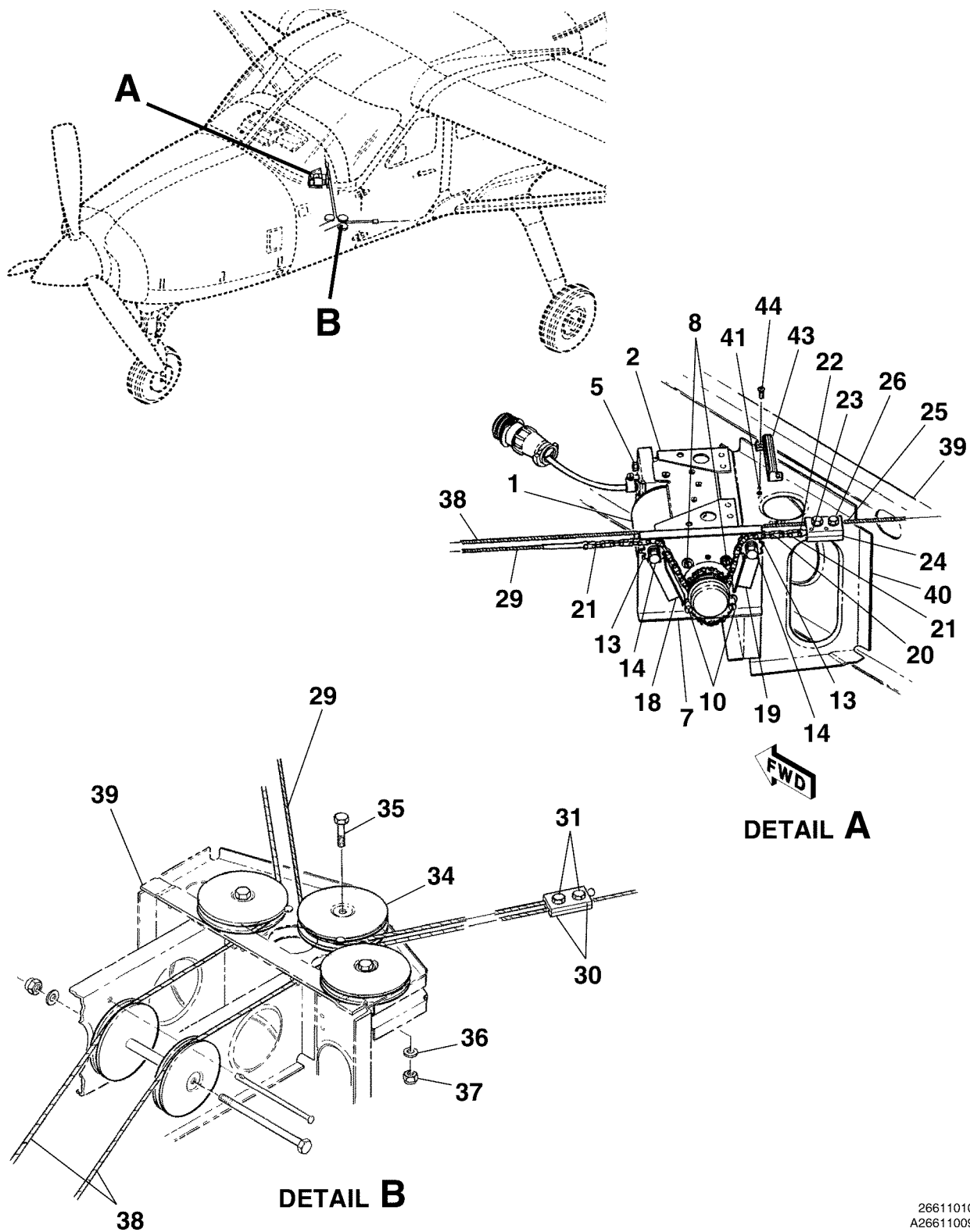

ROLL ACTUATOR INSTALLATION
FIGURE 03 (SHEET 1)

26611010
A26611009
B26612008

CESSNA®
MODEL 208
ILLUSTRATED PARTS CATALOG

FIG ITEM	PART NUMBER	NOMENCLATURE	UNITS		
			1	2	PER ASSY
03		ROLL ACTUATOR INSTALLATION		0001 0145	RF
-					
1	45850-4916	. PITCH ACTUATOR			01 R
2	44415-4101	. MOUNT-ACTUATOR			01 R
		. ATTACHING PARTS			
- 3	AN3-4A	. BOLT			04
- 4	NAS1149F0332P	. WASHER			04 R
		—*—			
5	28562-2304	. BOLT V86887			04 R
- 6	28558-1010	. WASHER V86887			04 R
7	2601004-1	. ADAPTOR ASSY			01
		. ATTACHING PARTS			
8	MS35265-28	. SCREW			02
- 9	NAS1149FN616P	. WASHER			02 R
10	MS35265-31	. SCREW			02
- 11	NAS43DD1-24	. SPACER			02
- 12	NAS1149FN616P	. WASHER			02 R
		—*—			
13	1260422-6	. SPROCKET ASSY FSO 2613441-1			NP R
- 13A	2613441-1	. SPROCKET ASSY			02 R
		. ATTACHING PARTS			
14	AN3-7A	. BOLT			01
- 15	NAS75-3-014	. BUSHING			01
- 16	NAS1149F0332P	. WASHER			01 R
- 17	MS21044N3	. NUT			01
		—*—			
- 17A	1260422-3	. SPROCKET			01 R
- 17B	S1003-69A	. BEARING			01 R
- 17C	1260422-5	. SLEEVE			01 R
18	2601004-3	. CHAIN GUARD-LH			01 R
19	2601004-4	. CHAIN GUARD-RH			01 R
20	S2295-25-45	. CHAIN 11.25 IN LG BKI			01
21	S2294-25	. CONNECTING LINK			02
22	2601022-3	. TERMINAL ASSY			01
23	NAS561F2-6	. PIN			02
24	2601022-1	. CLAMP-LWR			01
25	2601022-2	. CLAMP-UPR			01
		. ATTACHING PARTS			
26	AN3-6A	. BOLT			02
- 27	NAS1149F0332P	. WASHER			02 R
- 28	MS21044N3	. NUT			02
		—*—			
29	2660001-129	. CABLE ASSY			01
30	2513738-1	. CLAMP			02
		. ATTACHING PARTS			
31	AN3-6A	. BOLT			02
- 32	NAS1149F0332P	. WASHER			02 R
- 33	MS21044N3	. NUT			02
		—*—			
34	S378-2	. PULLEY			01
		. ATTACHING PARTS			
35	AN4-10	. BOLT			01
36	NAS1149F0432P	. WASHER			01 R
37	MS21044N4	. NUT			01
		—*—			
38		. AILERON CONTROL SYSTEM REFER TO 27-10-02 FIGURE 01			RF
39		. FUSELAGE STRUCTURE REFER TO 53-10-01 FIGURE 01			RF
40	2601005-1	. BRACKET ASSY			01
41	MS21069L4	. NUTPLATE-RESISTOR ATTACH			02 R
- 42	NAS697A3	. NUTPLATE-ACTUATOR MOUNT ATTACH			04
43	RH50-1.5	. RESISTOR FSO S2041-50B1.5 V91637			NP R
- 43A	S2041-50B1.5	. RESISTOR			01 R
		. ATTACHING PARTS			
44	MS35206-214	. SCREW			02
		—*—			

- ITEM NOT ILLUSTRATED

CESSNA®
MODEL 208
 ILLUSTRATED PARTS CATALOG

A24977

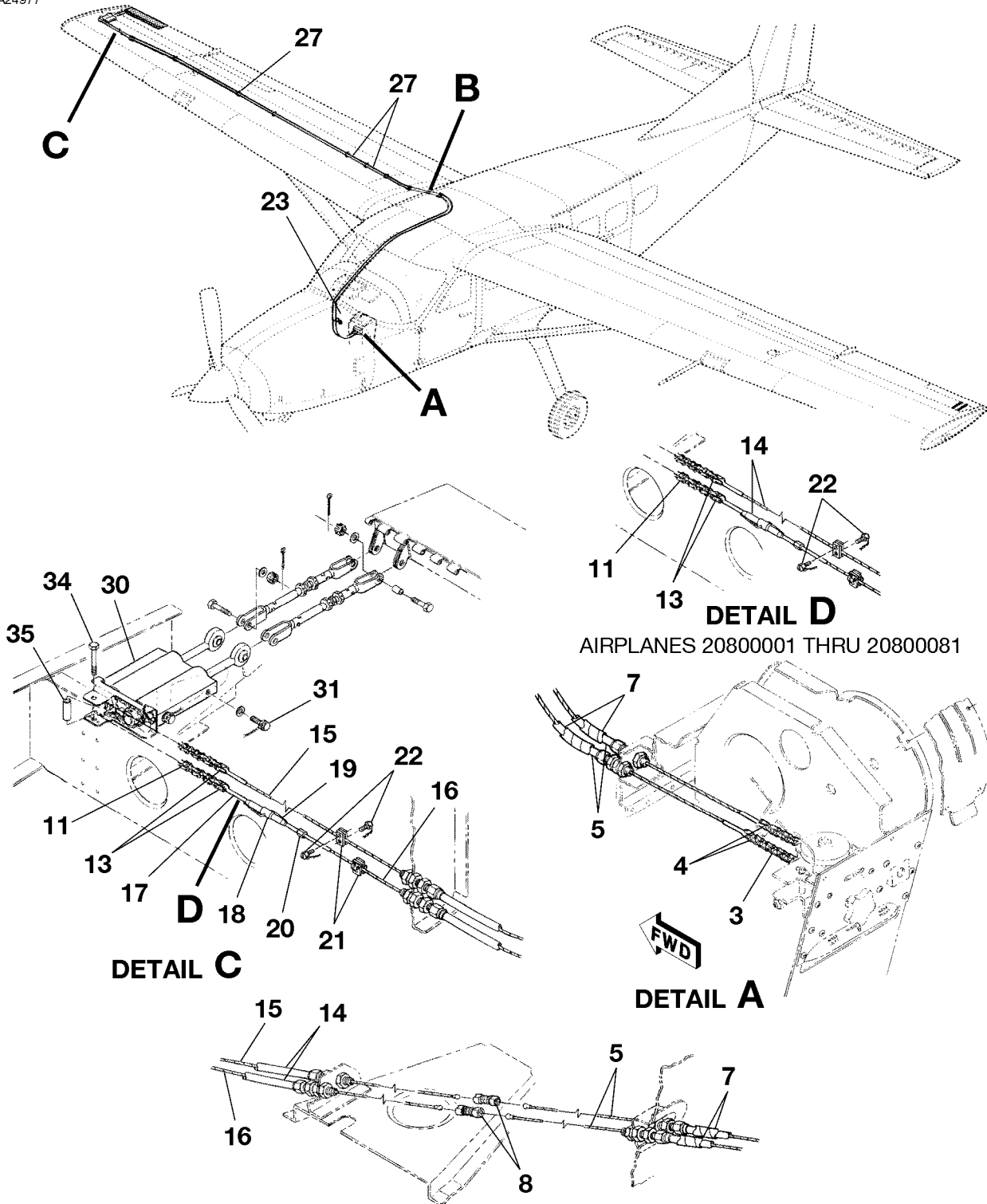

DETAIL D
 AIRPLANES 20800001 THRU 20800081

DETAIL B

AILERON TRIM CONTROL SYSTEM
 FIGURE 01 (SHEET 1)

26611007
 A26611008A
 B26612007A
 C26612004
 D26612004

**CESSNA®
MODEL 208
ILLUSTRATED PARTS CATALOG**

FIG ITEM	PART NUMBER	NOMENCLATURE	UNITS PER ASSY		
			1	2	3
01		AILERON TRIM CONTROL SYSTEM			RF
- 1	2660029-2	. CONTROL ASSY-AILERON TRIM	0001	& ON	01
- 2	2660029-10	. CONTROL ASSY-AILERON TRIM	B0001	& ON	01
3	S2295-25-35	. CHAIN			01
4	S2294-25	. CONNECTING LINK			02
5	2660029-4	. CABLE ASSY	0001	& ON	02
- 6	2660029-11	. CABLE ASSY	B0001	& ON	02
7	S1399-1	. SPIRAL WRAP-60.00 IN LG BKI			02
8	BM2258-2	. CONNECTOR			02
- 9	2660029-1	. CONTROL ASSY-AILERON TRIM FSO 2660029-17	0001	0081	NP
- 10	2660029-7	. CONTROL ASSY-AILERON TRIM FSO 2660029-17	0082	0504	NP
			B0001	B2024	
- 10A	2660029-17	. CONTROL ASSY-AILERON TRIM	0505	& ON	01
			B2025	& ON	
11	S2295-25-35	. CHAIN	0001	0081	01
- 12	S2295-25-43	. CHAIN	0082	& ON	01
			B0001	& ON	
13	S2294-25	. CONNECTING LINK			02
14		. CABLE ASSY REFER TO NOTE 1			RF
15	2660029-3	. CABLE ASSY-AILERON TRIM FSO 2660029-13	0082	0504	NP
			B0001	B2024	
- 15A	2660029-13	. CABLE ASSY-AILERON TRIM	0505	& ON	01
			B2025	& ON	
16	2660029-8	. CABLE ASSY-AILERON TRIM FSO 2660029-15	0082	0504	NP
			B0001	B2024	
- 16A	2660029-15	. CABLE ASSY-AILERON TRIM	0505	& ON	01
			B2025	& ON	
17	CM2662A25LH	. TERMINAL	0082	& ON	01
			B0001	& ON	
18	MS21251-B2S	. BARREL	0082	& ON	01
			B0001	& ON	
19	MS21256-1	. CLIP	0082	& ON	02
			B0001	& ON	
20	S3508S2RH	. TERMINAL	0082	& ON	01
			B0001	& ON	
21	1460326-1	. BLOCK- STOP	0001	0387	04
			B0001	B1111	
- 21A	2660027-1	. AILERON STOP BLOCK ASSY	0388	& ON	04
			B1112	& ON	
		ATTACHING PARTS			
22	AN502-10-6	. SCREW	0001	0387	01
			B0001	B1111	
		—*—			
23	S4132-2	. ANCHOR			01
- 24	S2209-1	. STRAP			01
- 25	AN3-5A	. BOLT			01
- 26	MS21044N3	. NUT			01
27	S4132-1	. ANCHOR			07
- 28	S1021Z8-6	. SCREW			07
- 29	CM2679-2	. TIE			07
30		. AILERON TRIM ACTUATOR ASSY REFER TO 27-10-03 FIGURE 03			RF
		ATTACHING PARTS			
31	MS20074-04-04	. BOLT-INBD ONLY			02
- 32	MS20074-04-03	. BOLT-OTBD ONLY			02
- 33	NAS1149F0463P	. WASHER-OTBD ONLY			02
		—*—			
34	AN5H13A	. BOLT			01
35	NAS43DD3-64N	. SPACER			01
- 35A	NAS43DD3-64FC	. SPACER ALT FOR NAS43DD3-64N			01

NOTE 1—WHEN INITIALLY ORDERING THIS PART FOR AIRCRAFT PRIOR TO -0086 ORDER COMPLETE CONTROL ASSY 2660029-7.

CESSNA®
MODEL 208
 ILLUSTRATED PARTS CATALOG

A24978

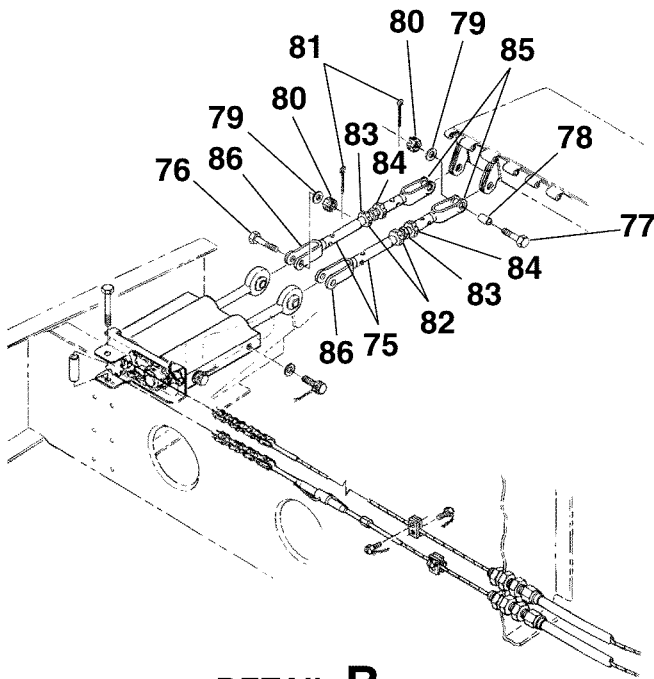
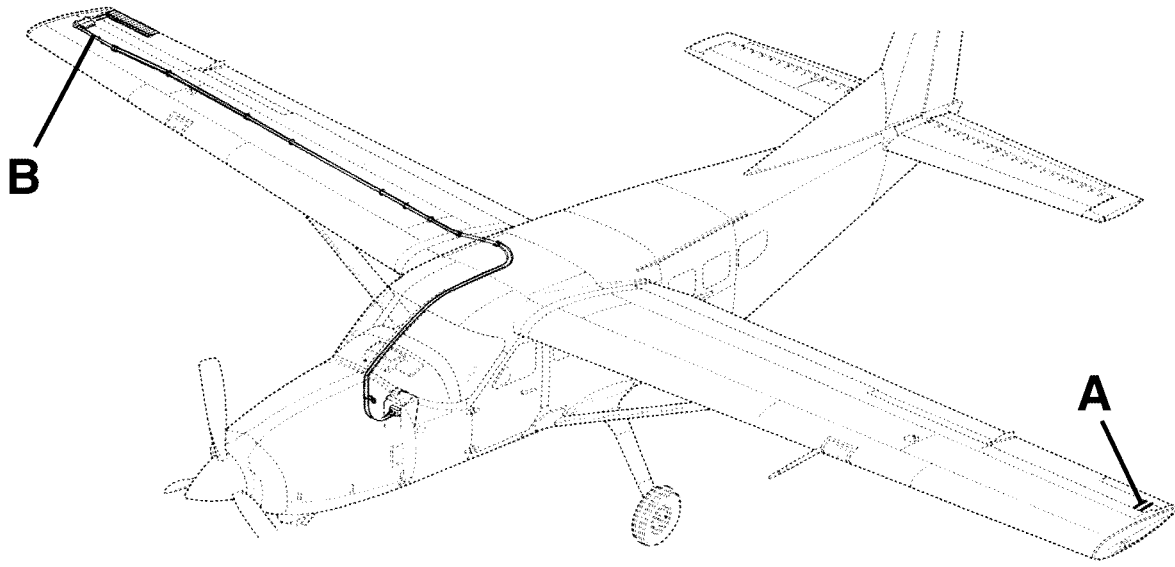

DETAIL B

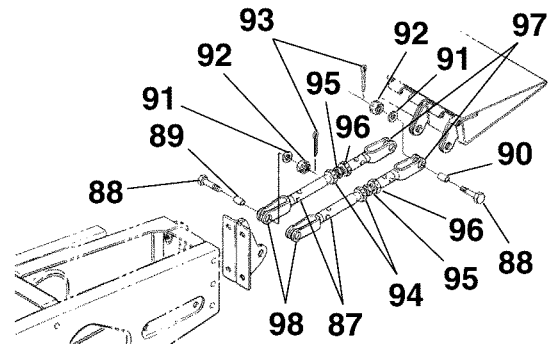

DETAIL A

AILERON TRIM CONTROL SYSTEM
FIGURE 01 (SHEET 2)

26611007
 A26612005
 B26612004

CESSNA®
MODEL 208
ILLUSTRATED PARTS CATALOG

FIG ITEM	PART NUMBER	NOMENCLATURE	UNITS PER ASSY		
			1	2	3
01					
75	2622260-2	. PUSH ROD ASSY-AILERON TRIM RH WING-SPARES 2622260-5	0128	0600	NP R
- 75A	2622260-5	. PUSH ROD ASSY-AILERON TRIM RH WING-SPARES 2622260-8	B0041	B5333	
			0601	& ON	NP R
			B5334	& ON	
- 75B	2622260-8	. PUSH ROD ASSY-AILERON TRIM RH WING			02 R
		ATTACHING PARTS			
76	AN3-7	. BOLT FWD			01
77	AN3-6	. BOLT AFT			01
78	S2614-3-24	. BUSHING AFT			01
79	NAS1149F0332P	. WASHER			AR
80	MS17826-3	. NUT			02
81	MS24665-132	. COTTER PIN			02
		—*—			
82	NAS509L4	. . NUT REFER TO NOTE 1			01
83	5565440-34	. . STUD REFER TO NOTE 1			01
84	NAS509-4	. . NUT REFER TO NOTE 1			01
85	MS27975-2	. . CLEVIS REFER TO NOTE 1			01
86	MS27976-2	. . CLEVIS REFER TO NOTE 1			01
87	2622260-1	. PUSH ROD ASSY-AILERON TRIM LH WING-SPARE 2622260-4	0128	0600	NP
			B0041	B5333	
- 87A	2622260-4	. PUSH ROD ASSY-AILERON TRIM LH WING-SPARE 2622260-7	0601	& ON	NP R
			B5334	& ON	
- 87B	2622260-7	. PUSH ROD ASSY-AILERON TRIM LH WING			02 R
		ATTACHING PARTS			
88	AN3-6	. BOLT			02
89	1234031-3	. BUSHING FORWARD			01
90	S2614-3-24	. BUSHING AFT			01
91	NAS1149F0332P	. WASHER			AR
92	MS17826-3	. NUT			02
93	MS24665-132	. COTTER PIN			02
		—*—			
94	NAS509L4	. . NUT REFER TO NOTE 1			01
95	5565440-34	. . STUD REFER TO NOTE 1			01
96	NAS509-4	. . NUT REFER TO NOTE 1			01
97	MS27975-2	. . CLEVIS REFER TO NOTE 1			01
98	MS27976-2	. . CLEVIS REFER TO NOTE 1			01
- 99		. AILERON TRIM WHEEL INSTALLATION REFER TO 27-10-02 FIGURE 02			RF

NOTE 1—WHEN INITIALLY ORDERING THIS PART FOR AIRCRAFT PRIOR TO -0128 OR B0041 ORDER COMPLETE PUSH ROD ASSY, 2622260-2 RH OR 2622260-1 LH.

CESSNA®
MODEL 208
ILLUSTRATED PARTS CATALOG

A24980

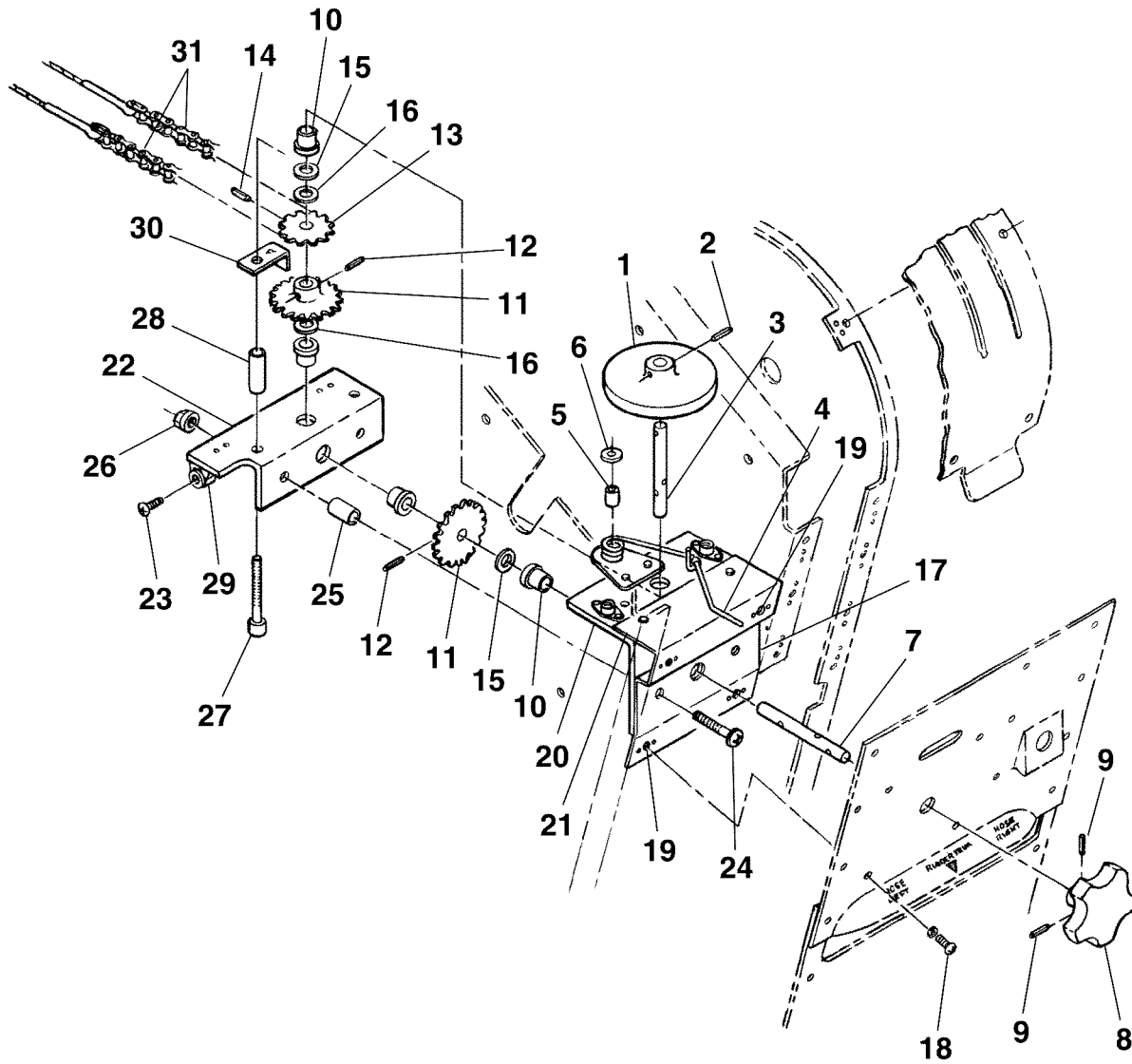

26612010

AILERON TRIM WHEEL INSTALLATION
FIGURE 02 (SHEET 1)

CESSNA®
MODEL 208
 ILLUSTRATED PARTS CATALOG

FIG ITEM	PART NUMBER	1 2 3 4 5 6 7	NOMENCLATURE	UNITS PER ASSY		
				0001	0387	RF R
02			AILERON TRIM WHEEL INSTALLATION			
-				0001	0387	RF R
				B0001	B1111	
1	2613349-4		. TRIM WHEEL ASSY-AILERON			01
2	NAS561-3-6		. . PIN			01
3	2613349-6		. . TRIM SHAFT			01
4	2613349-17		. INDICATOR ASSY			01
			ATTACHING PARTS			
5	NAS42HT4-16		. SPACER			01
6	NAS1149FN542P		. WASHER			01
			—*—			
7	2613349-7		. DRIVE SHAFT			01
8	2660019-1		. KNOB-AILERON TRIM			01 R
			ATTACHING PARTS			
9	MS16562-15		. PIN			02
			—*—			
10	S1004-3B		. BEARING			04
11	0761210-1		. SPROCKET			02
			ATTACHING PARTS			
12	NAS561-3-8		. PIN			01
			—*—			
13	2513315-1		. SPROCKET			01
			ATTACHING PARTS			
14	NAS561-3-8		. PIN			01
			—*—			
15	NAS1149F0463P		. WASHER			AR
- 15A	S1357-2		. WASHER	0328	& ON	AR
				B0830	& ON	
16	NAS1149F0432P		. WASHER			AR
- 16A	S1357-2		. WASHER	0328	& ON	AR
				B0830	& ON	
17	2613349-3		. BRACKET ASSY			01
			ATTACHING PARTS			
18	MS35206-227		. SCREW			04
			—*—			
19	NAS697A06		. . NUTPLATE			04
20	2613349-2		. BRACKET ASSY-UPPER BEARING SUPPORT			01
21	MS21069L3K		. . NUTPLATE			02
22	2613349-12		. BRACKET ASSY-LOWER BEARING SUPPORT			01
			ATTACHING PARTS			
23	MS35206-227		. SCREW			02
24	AN525-10R8		. SCREW			02
25	NAS43DD3-34N		. SPACER			02
- 25A	NAS43DD3-34FC		. SPACER ALT FOR NAS43DD3-34N			02
26	MS21043-3		. NUT			02
27	MS24678-16		. SCREW			02 R
28	NAS43DD3-55N		. SPACER			02
- 28A	NAS43DD3-55FC		. SPACER ALT FOR NAS43DD3-55N			02
			—*—			
29	NAS1033A06		. . NUTPLATE			02 R
30	2613349-14		. CHAIN GUARD			02 R
31			. AILERON TRIM CONTROL SYSTEM REFER TO 27-10-03 FIGURE 01			RF R

- ITEM NOT ILLUSTRATED

CESSNA®
MODEL 208
ILLUSTRATED PARTS CATALOG

A38643

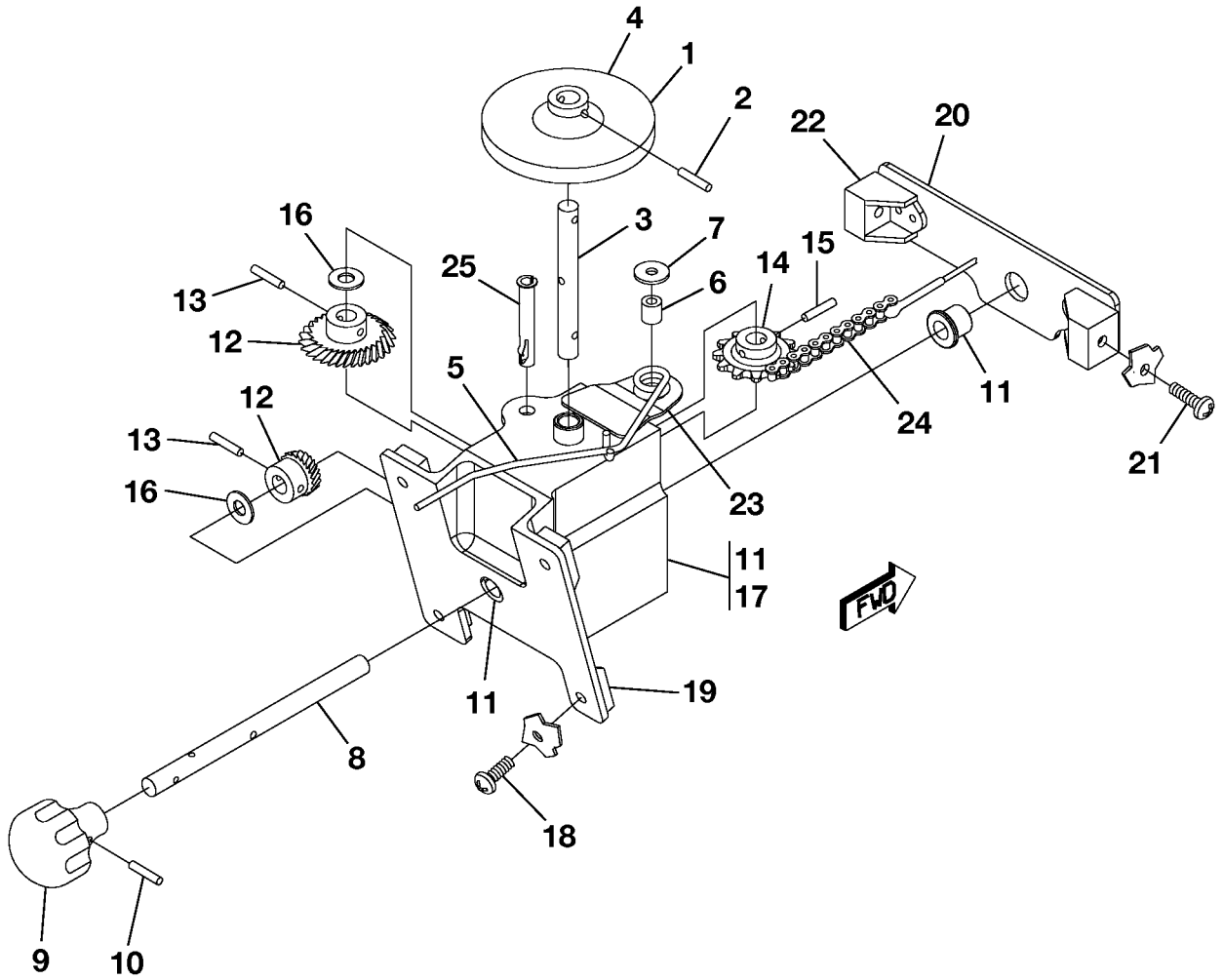

2661T1036

AILERON TRIM WHEEL INSTALLATION
FIGURE 02A (SHEET 1)

CESSNA®
MODEL 208
 ILLUSTRATED PARTS CATALOG

FIG ITEM	PART NUMBER	NOMENCLATURE	UNITS PER ASSY	
			1 2 3 4 5 6 7	
02A				
-		AILERON TRIM WHEEL INSTALLATION	0388	& ON RF R
			B1112	& ON
1	2613423-4	. TRIM WHEEL ASSY-AILERON		01 R
2	NAS561-3-6	. . PIN		01 R
3	2613423-7	. . TRIM SHAFT		01 R
4	2513323-1	. . WHEEL		01 R
5	2613423-5	. . INDICATOR ASSY		01 R
		ATTACHING PARTS		
6	NAS42HT4-17	. SPACER		01 R
7	NAS1149FN542P	. WASHER		01 R
		—*—		
8	2613423-6	. DRIVE SHAFT		01 R
9	2660019-1	. KNOB-AILERON TRIM		01 R
		ATTACHING PARTS		
10	MS16562-15	. PIN		02 R
		—*—		
11	S1004-3B	. BEARING		04 R
12	S3944-1	. GEAR SET		01 R
		ATTACHING PARTS		
13	NAS561-3-8	. PIN		02 R
		—*—		
14	2513315-1	. SPROCKET		01 R
		ATTACHING PARTS		
15	NAS561-3-8	. PIN		01 R
		—*—		
16	NAS1149F0432P	. WASHER		02 R
17	2613423-2	. GEAR BOX		01 R
		ATTACHING PARTS		
18	MS35206-227	. SCREW		04 R
19	MS21061L06	. NUTPLATE		04 R
		—*—		
20	2613423-3	. MOUNTING BRACKET ASSY		01 R
		ATTACHING PARTS		
21	MS35206-227	. SCREW		02 R
		—*—		
22	NAS1033A06	. . NUTPLATE		02 R
23	2613423-8	. INDICATOR BASE		01 R
24		. AILERON TRIM CONTROL SYSTEM REFER TO 27-10-03 FIGURE 01		RF R
25	NAS427K15	. PIN		01 R

- ITEM NOT ILLUSTRATED

CESSNA®
MODEL 208
ILLUSTRATED PARTS CATALOG

A24982

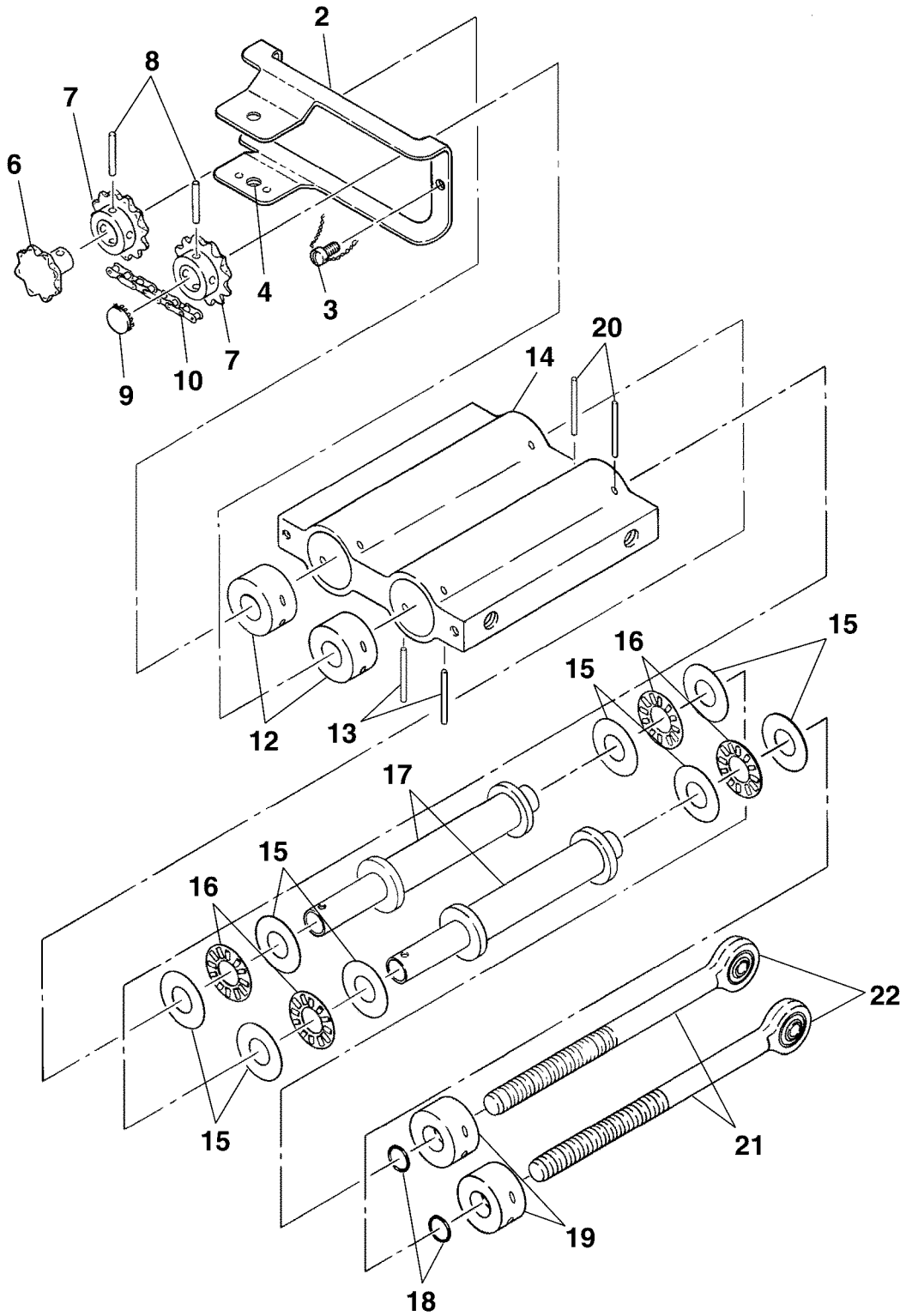

AILERON TRIM ACTUATOR ASSEMBLY
FIGURE 03 (SHEET 1)

26612002

CESSNA®
MODEL 208
 ILLUSTRATED PARTS CATALOG

FIG ITEM	PART NUMBER	NOMENCLATURE	UNITS PER ASSY		
			1	2	3
03					
-		AILERON TRIM ACTUATOR ASSEMBLY	0001	0237	RF
			B0001	B0389	
- 1	2660044-1	. ACTUATOR ASSY-AILERON TRIM FSO 2661615-13			NP
- 1A	2661615-10	. ACTUATOR ASSY-AILERON TRIM SPARES FSO 2661615-13			NP
- 1B	2661615-13	. ACTUATOR ASSY-AILERON TRIM SPARES			01
2	2660044-2	. . GUARD ASSY			01
	 ATTACHING PARTS			
3	MS35265-26 SCREW			02
	 *			
4	MS21047L3 NUTPLATE			01
- 5	5565450-83 TAB ACTUATOR ASSY-AILERON TRIM			01
6	5565450-20 SPROCKET-PRIMARY			01
7	5565452-3 SPROCKET-SECONDARY			02
	 ATTACHING PARTS			
8	S2637-6Z11 GROOVE PIN			01
	 *			
9	CM2692-10J1S PLUG BUTTON			01
10	5565450-11 CHAIN			01
- 11	S2295-25 CHAIN			AR
- 11A	S2294-25 CONNECTING LINK			AR
12	5565450-47 BEARING			02
	 ATTACHING PARTS			
13	S2637-4Z10 GROOVE PIN			02
	 *			
14	5565450-48 HOUSING-TRIM TAB ACTUATOR			01
15	S2014-10 RACE-BEARING			08
16	S2013-3 BEARING			04
17	5565450-44 INTERNAL SCREW			02
18	MS28775-011 O-RING			02
19	5565450-46 BEARING			02
	 ATTACHING PARTS			
20	S2637-4Z10 GROOVE PIN			02
	 *			
21	5565451-18 SCREW ASSY			02
22	S3895-1 BEARING-NEEDLE ALT FOR S2629-1			01 R
- 22A	S2629-1 BEARING-NEEDLE ALT FOR S3895-1			01 R
- 23	5565451-16 SCREW			01

- ITEM NOT ILLUSTRATED

CESSNA®
MODEL 208
ILLUSTRATED PARTS CATALOG

A24983

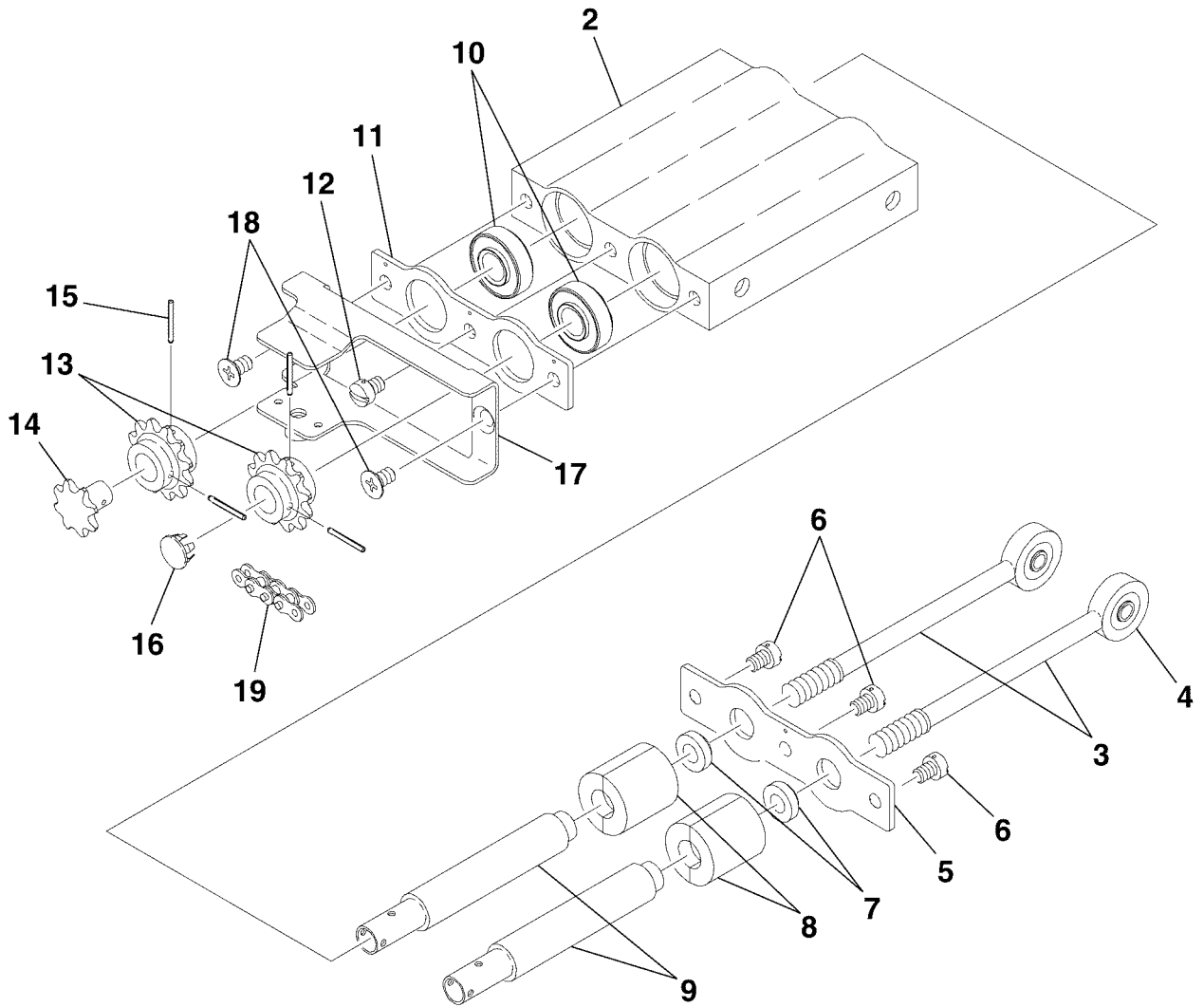

2661T1022

AILERON TRIM TAB ACTUATOR ASSEMBLY
FIGURE 04 (SHEET 1)

CESSNA®
MODEL 208
ILLUSTRATED PARTS CATALOG

FIG ITEM	PART NUMBER	NOMENCLATURE	UNITS PER ASSY		
			1	2	3
04		AILERON TRIM TAB ACTUATOR ASSEMBLY	0238	& ON	RF
-			B0390	& ON	
- 1	2661615-1	ACTUATOR ASSY-AILERON TRIM TAB FSO 2661615-13	0238	0376	NP
- 1A	2661615-9	ACTUATOR ASSY-AILERON TRIM TAB 2661615-13	B0390	B1054	
- 1B	2661615-10	ACTUATOR ASSY-AILERON TRIM TAB FSO 2661615-13	0377	0510	NP
- 1C	2661615-13	ACTUATOR ASSY-AILERON TRIM TAB	B1055	B2109	
2	2661615-2	HOUSING-ACTUATOR FSO 2661615-12	0511	0600	NP
- 2A	2661615-12	HOUSING-ACTUATOR	B2110	B5419	
3	2661215-8	SCREW ASSY	0601	& ON	01
4	S3895-1	BEARING-NEEDLE ALT FOR S2629-1	B5420	& ON	
- 4A	S2629-1	BEARING-NEEDLE ALT FOR S3895-1	0511	0600	NP
5	2661615-3	END PLATE	B2110	B5419	
6	MS35266-59	SCREW	0601	& ON	01
7	SHD250	WIPER RING	B5420	& ON	
8	6361620-6	BEARING FSO 6361620-14	0511	0600	NP
- 8A	6361620-14	BEARING	B2110	B5419	
- 8B	6961423-14	BEARING	0601	& ON	01
9	2661615-5	INTERNAL SCREW FSO 2661615-11	B5420	& ON	
- 9A	2661615-11	INTERNAL SCREW	0511	0600	NP
10	MS27641-6G	BEARING	B1055	B2109	
11	2661615-4	END PLATE	0511	0600	NP
12	MS35266-59	SCREW	B2110	B5419	
13	6361620-11	SPROCKET-12 TOOTH	0511	0600	NP
14	2661615-8	SPROCKET-8 TOOTH	B2110	B5419	
15	MS35675-12	PIN	0511	0600	NP
16	CM2692-10J1S	PLUG BUTTON	B2110	B5419	
17	2661615-6	CHAIN GUARD ASSY	0511	0600	NP
18	MS24694-C47	SCREW	B2110	B5419	
- 18A	AN509C10-5	SCREW ALT FOR MS24694-C47	0511	0600	NP
19		CHAIN REFER TO 27-10-03 FIGURE 01			RF
- 20		CONNECTING LINK REFER TO 27-10-03 FIGURE 01			RF
- 21	MS28775-010	O-RING	0377	& ON	02
			B1055	& ON	

- ITEM NOT ILLUSTRATED

CESSNA®
MODEL 208
 ILLUSTRATED PARTS CATALOG

A24984

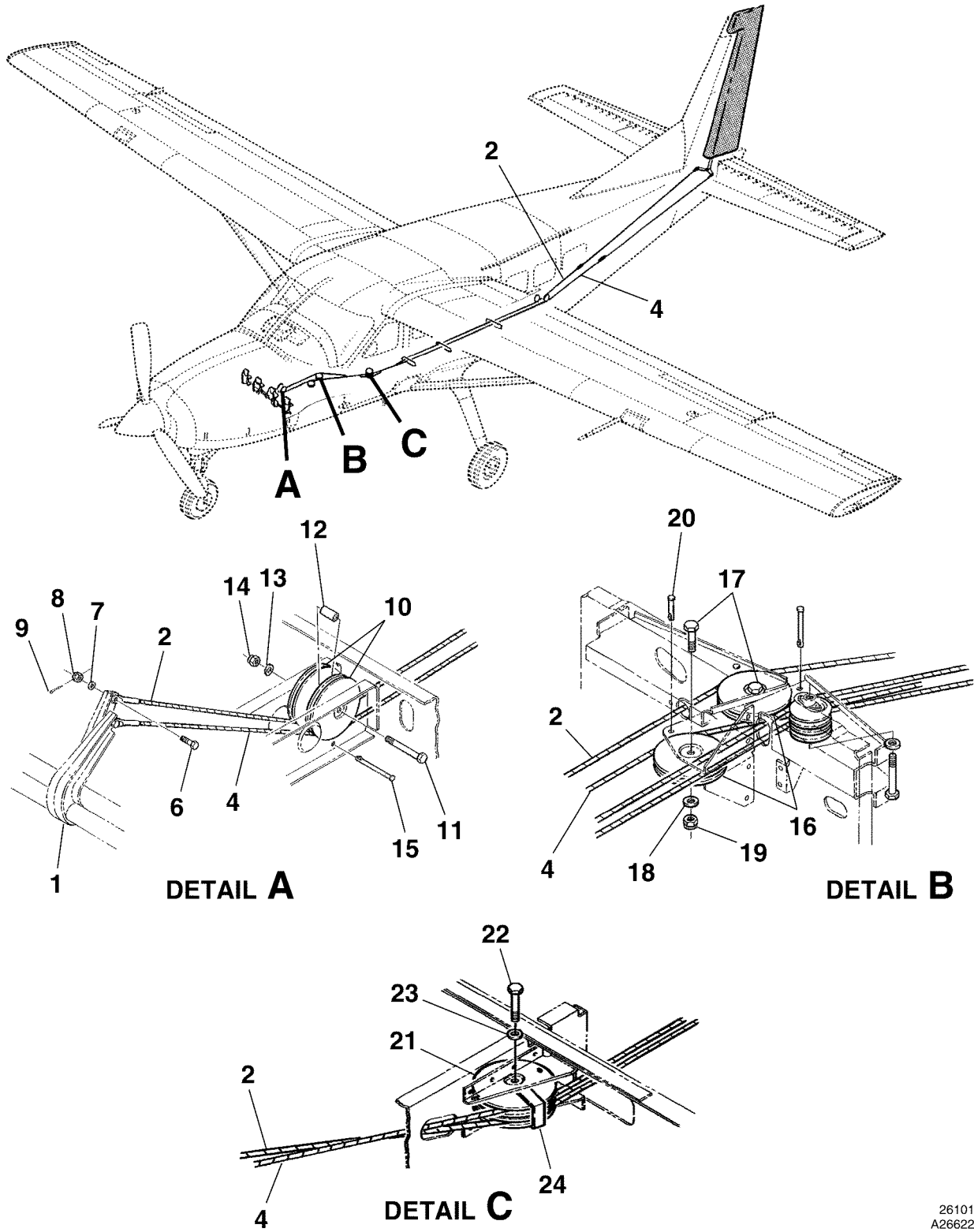

RUDDER CONTROL SYSTEM
 FIGURE 01 (SHEET 1)

26101004
 A26622002
 B26622001
 C26621001

CESSNA®
MODEL 208
 ILLUSTRATED PARTS CATALOG

FIG ITEM	PART NUMBER	NOMENCLATURE	UNITS PER ASSY	
			1 2 3 4 5 6 7	
01		RUDDER CONTROL SYSTEM		RF
-				RF
1		. RUDDER PEDALS REFER TO 27-20-02 FIGURE 02		01
2	2660001-106	. CABLE-RUDDER RIGHT FWD	0001	& ON 01
- 3	2660001-154	. CABLE-RUDDER RIGHT FWD	B0001	& ON 01
4	2660001-108	. CABLE-RUDDER LEFT FWD	0001	& ON 01
- 5	2660001-148	. CABLE-RUDDER LEFT FWD	B0001	& ON 01
		ATTACHING PARTS		
6	AN3-5	. BOLT		01
7	NAS1149F0332P	. WASHER		01
- 7A	2660057-1	. SPACER	0402	& ON 01
			B1184	& ON
8	MS17825-3	. NUT		01
9	MS24665-132	. COTTER PIN		01
		—*—		
10	S378-4S	. PULLEY		02
		ATTACHING PARTS		
11	AN4-23A	. BOLT		01
12	NAS43DD4-58N	. SPACER		01
- 12A	NAS43DD4-58FC	. SPACER ALT FOR NAS43DD4-58N		01
13	NAS1149F0432P	. WASHER		01
14	MS21044N4	. NUT		01
		—*—		
15	NAS427K36	. PIN-CABLE GUARD		01
16	S378-4S	. PULLEY		02
		ATTACHING PARTS		
17	AN4-10A	. BOLT		01
18	NAS1149F0432P	. WASHER		01
19	MS21044N4	. NUT		01
		—*—		
20	NAS427K11	. PIN-CABLE GUARD		02
21	S378-4	. PULLEY		02
		ATTACHING PARTS		
22	AN4-13A	. BOLT		01
23	NAS1149F0432P	. WASHER		01
24	2613276-1	. GUARD		01
		—*—		

- ITEM NOT ILLUSTRATED

CESSNA®
MODEL 208
 ILLUSTRATED PARTS CATALOG

A24985

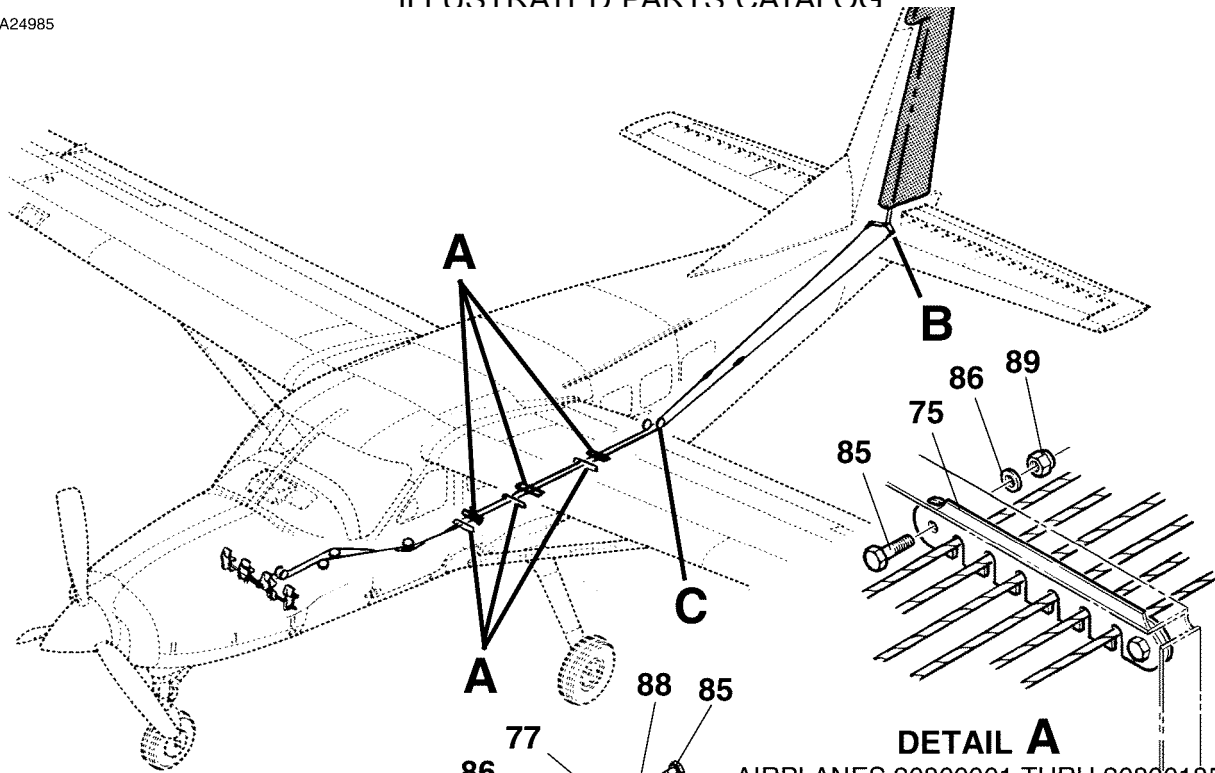

DETAIL A

AIRPLANES 20800001 THRU 20800185
 AND 208B0001 THRU 208B0214

DETAIL A

AIRPLANES 20800186 AND ON
 AND 208B0215 AND ON

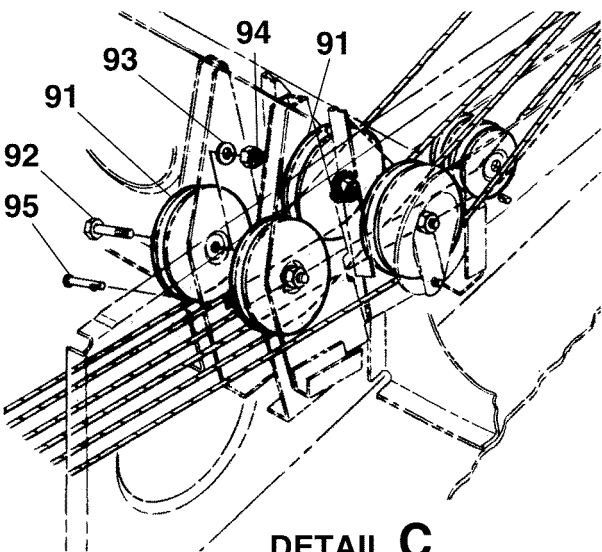
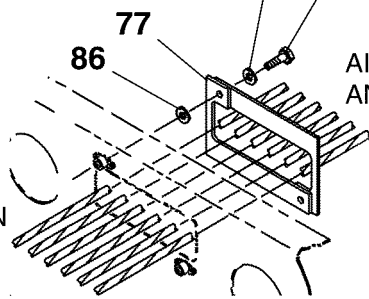

DETAIL C

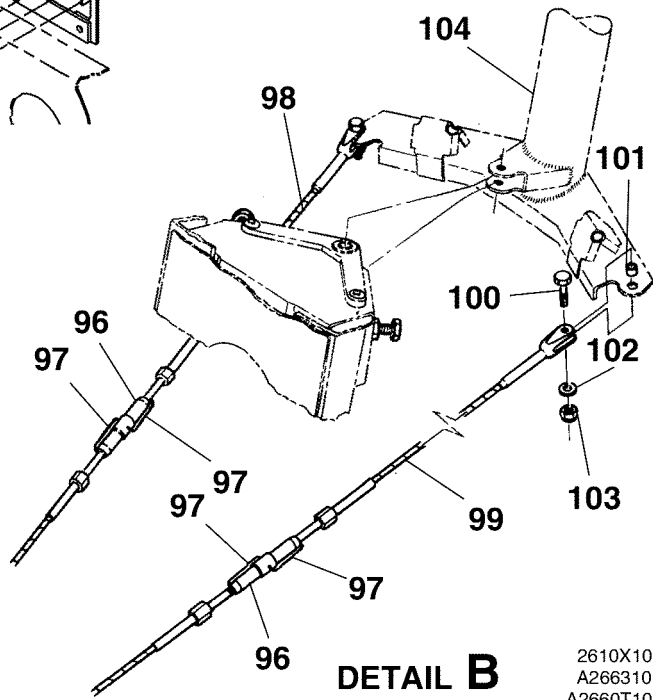

DETAIL B

2610X1004
 A26631019
 A2660T1002
 B26332002
 C26632011

RUDDER CONTROL SYSTEM
 FIGURE 01 (SHEET 2)

CESSNA®
MODEL 208
ILLUSTRATED PARTS CATALOG

FIG ITEM	PART NUMBER	NOMENCLATURE	UNITS PER ASSY		
			1	2	3
01					
- 75		. FAIRLEAD STA 194.40 FSO SK208-75 REFER TO NOTE 2	0001	0185	RF
- 76		. FAIRLEAD STA 214.40 FSO SK208-76 REFER TO NOTE 1	B0001	B0214	RF
- 77	2660050-1	. RUB STRIP STA 208.00	0186	& ON	02
- 78	2660050-1	. RUB STRIP STA 222.00	B0215	& ON	02
- 79	2660050-4	. RUB STRIP STA 234.00	0186	& ON	02
- 80	2660050-2	. RUB STRIP STA 269.00	B0215	& ON	02
- 81	2660050-3	. RUB STRIP STA 259.00	0186	0200	02
- 82	2660050-4	. RUB STRIP STA 259.00	0201	& ON	02
- 83	2660050-3	. RUB STRIP STA 307.00	B0215	B0255	02
- 84	2660050-4	. RUB STRIP STA 307.00	B0256	& ON	02
		ATTACHING PARTS			
85	AN3-5A	. BOLT			02
86	NAS1149F0363P	. WASHER 2 REQD AT STA 194.40 AND 214.40			02
- 87	NAS1149F0363P	. WASHER 2 REQD AT STA 259.00 AND 307.00			02
88	NAS1149F0332P	. WASHER UNDER BOLT HEAD			02
89	MS21044N3	. NUT NOT REQD AT STA 194.40			02
- 90	MS21044N3	. NUT NOT REQD AT STA 214.40			02
		—*—			
91	S378-4S	. PULLEY			02
		ATTACHING PARTS			
92	AN4-10A	. BOLT			01
93	NAS1149F0432P	. WASHER			01
94	MS21044N4	. NUT			01
		—*—			
95	NAS427K11	. PIN-CABLE GUARD			02
96	MS21251B5S	. BARREL			02
97	MS21256-1	. CLIP			04
98	2660001-104	. CABLE ASSY-RUDDER RIGHT AFT	0001	& ON	01
			B0001	B2012	
			B2036	B2036	
			B2048	& ON	
- 98A	DDA5738-1	. CABLE ASSY-RUDDER RIGHT AFT REF 2660000	B2013	B2035	01 R
			B2037	B2047	
99	2660001-107	. CABLE ASSY-RUDDER LEFT AFT			01
		ATTACHING PARTS			
100	AN3-6A	. BOLT			01
101	2660057-1	. SPACER			01
102	NAS1149F0332P	. WASHER			01
103	MS21044N3	. NUT			01
		—*—			
104		. RUDDER ASSY REFER TO 55-40-00 FIGURE 01			RF

NOTE 1—AIRPLANES -0186 & ON INCORPORATING SK208-75 AND -B0215 & ON INCORPORATING SK208-76.

NOTE 2—AIRPLANES -0186 THRU -0200 AND AIRPLANES INCORPORATING SK208-75 AND -B0215 THRU -B0255 AND AIRPLANES INCORPORATING SK208-75.

CESSNA®
MODEL 208
ILLUSTRATED PARTS CATALOG

A24986

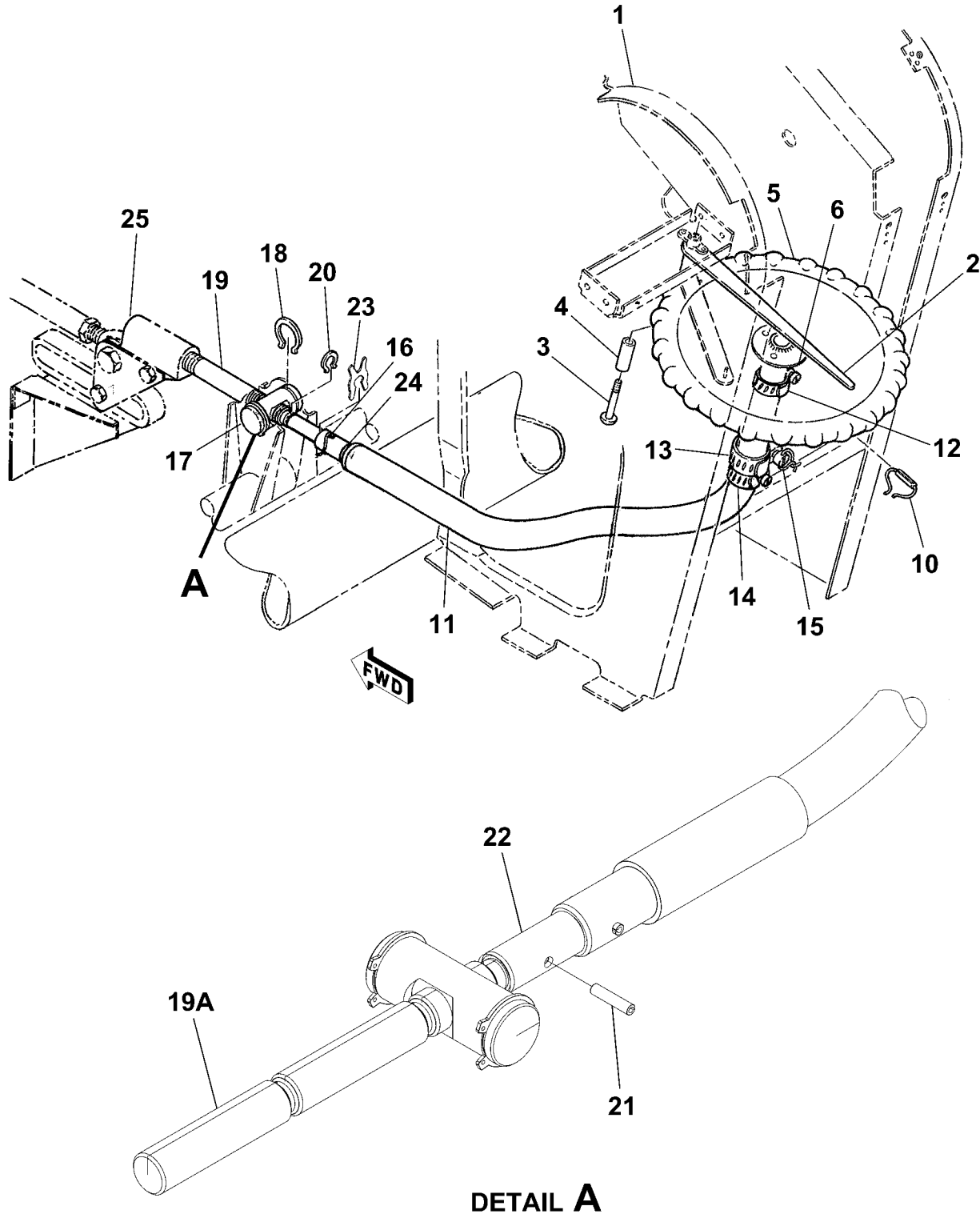

RUDDER TRIM CONTROL SYSTEM
FIGURE 01 (SHEET 1)

2662R2003
AA2613T012-5

CESSNA®
MODEL 208
ILLUSTRATED PARTS CATALOG

FIG ITEM	PART NUMBER	NOMENCLATURE	UNITS PER ASSY		
			1	2	3
01		RUDDER TRIM CONTROL SYSTEM			RF
-		. PEDESTAL STRUCTURE REFER TO 53-22-00 FIGURE 01 AND REFER TO 53-22-00 FIGURE 02			RF
2	2613290-1	. INDICATOR ASSY-RUDDER TRIM			01
		ATTACHING PARTS			
3	AN525-10R22	. SCREW			01
4	NAS43HT3-72	. SPACER			01
		—*—			
5	0713656-4	. WHEEL-RUDDER TRIM FSO 0713656-8	0001	0280	NP
			B0001	B0675	
- 5A	0713656-8	. WHEEL-RUDDER TRIM	0281	& ON	01
			B0676	& ON	
		ATTACHING PARTS			
6	2613217-2	. COUPLER ASSY FSO 2613217-9	0001	0029	NP
- 7	2613217-5	. COUPLER ASSY FSO 2613217-9	0030	0129	NP
			B0001	B0039	
- 8	2613217-7	. COUPLER ASSY FSO 2613217-9	0130	0215	NP
			B0040	B0298	
- 9	2613217-9	. COUPLER ASSY REFER TO NOTE 2 AND NOTE 4	0216	& ON	01
			B0299	& ON	
- 9A	NAS1149F0663P	. WASHER REFER TO NOTE 2	B5185	B5232	AR
- 9B	NAS1149F0632P	. WASHER REFER TO NOTE 2	B5185	B5232	AR
- 9C	NAS1149F0663P	. WASHER REFER TO NOTE 4	B5233	& ON	AR
10	MS16562-36	. ROLL PIN			01
		—*—			
11	S2631-1	. SHAFT-RUDDER TRIM			01
12	S2357-3	. CLAMP			01
13	S1891H12	. CLAMP			01
14	S2357-3	. CLAMP	0001	& ON	01
			B0001	B4999	
15	MS20995C32	. WIRE			AR
16	MS16562-36	. ROLL PIN			01
17	2613010-13	. NUT-RUDDER TRIM SHAFT	0001	0322	01
			B0001	B0829	
- 17A	2613468-1	. NUT-BARREL RUDDER TRIM SHAFT REFER TO NOTE 1	0323	& ON	01
			B0830	& ON	
		ATTACHING PARTS			
18	MS16624-1075	. SNAP RING			02
		—*—			
19	2613010-14	. SHAFT-RUDDER TRIM	0001	0669	01 R
			B5233	B5622	
19A	2613010-23	. SHAFT-RUDDER TRIM	0670	& ON	01 R
			B5623	& ON	
20	MS16624-1037	. SNAP RING	0001	0669	01 R
			B5233	B5622	
21	MS16562-34	. PIN	0670	& ON	01 R
			B5623	& ON	
22	2613012-6	. SPACER	0670	& ON	01 R
			B5623	& ON	
23	5CE99	. SPLIT CRIMP-3/4", 25/32" REFER TO NOTE 3	0536	0566	01 R
			B2342	B2435	
			B5000	B5102	
			B5104	B5166	
24	NAS1149F0663P	. WASHER	0001	0029	AR R
25		. NOSE GEAR STEERING REFER TO 32-50-00 FIGURE 01			RF R

NOTE 1—AIRPLANES -0323 & ON AND -B0830 & ON, AND AIRPLANES -0001 THRU -0322 AND -B0001 THRU -B0829 INCORPORATING SK208-140.

NOTE 2—PERMISSABLE TO ADD NAS1149F0663P WASHER AND/OR NAS1149F0632P WASHER UNDER 2613217-9 COUPLER TO REMOVE VERTICAL PLAY.

NOTE 3—AIRPLANES -0536 THRU -0566, -B2342 THRU -B2435, -B5000 THRU -B5102, AND -B5104 THRU -B5166 INCORPORATING CAB-27-01

NOTE 4—FOR AIRPLANES -0568 THRU -0575, -B5170, -B5172, AND -B5174 THRU -B5232. PERMISSIBLE TO ADD UP TO THREE NAS1149F0663P WASHERS (INSTEAD OF NAS1149F0663P AND/OR NAS1149F0632P WASHER) UNDER 2613217 COUPLER TO REMOVE VERTICAL PLAY.

CESSNA®
MODEL 208
ILLUSTRATED PARTS CATALOG

A24987

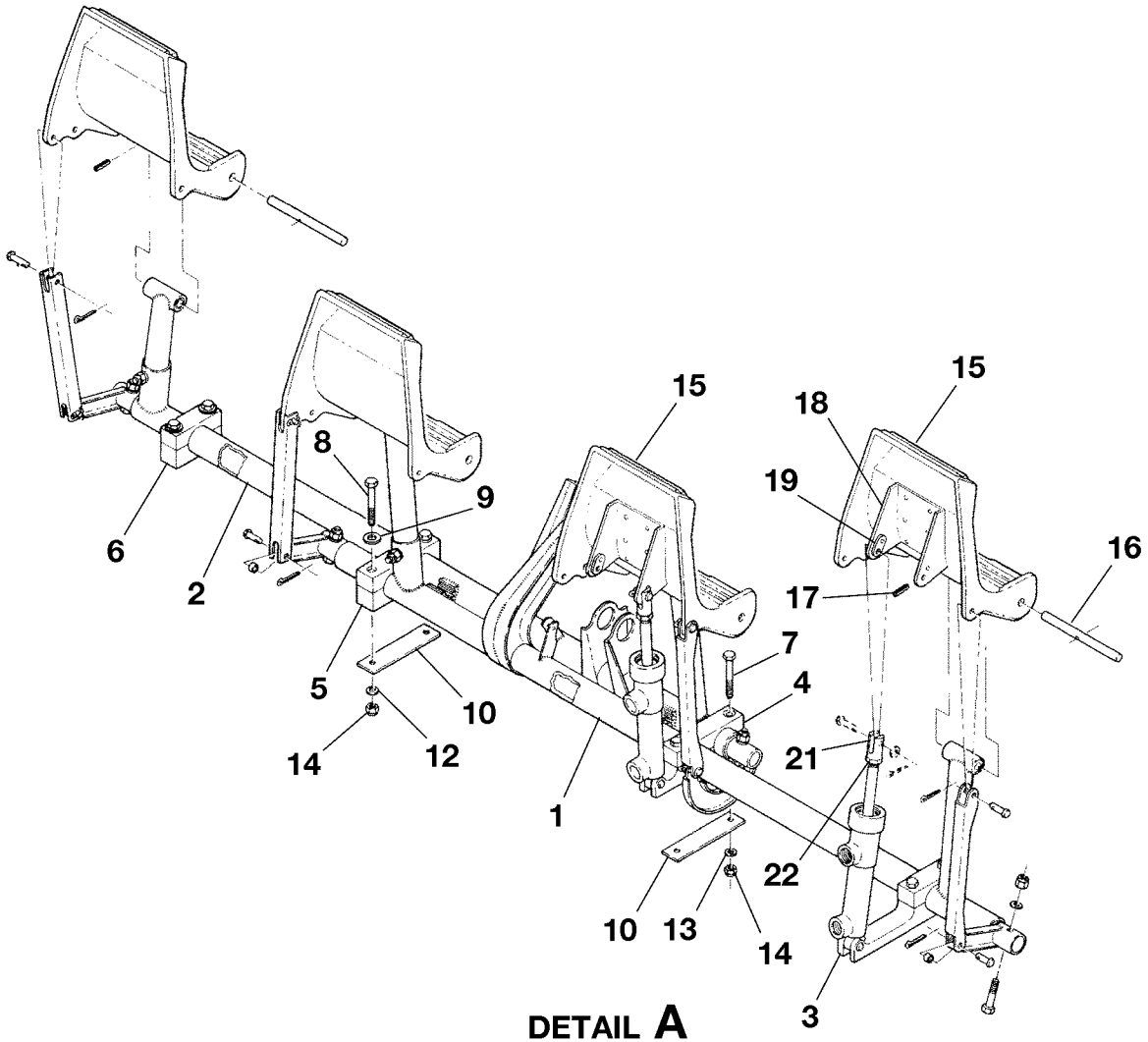
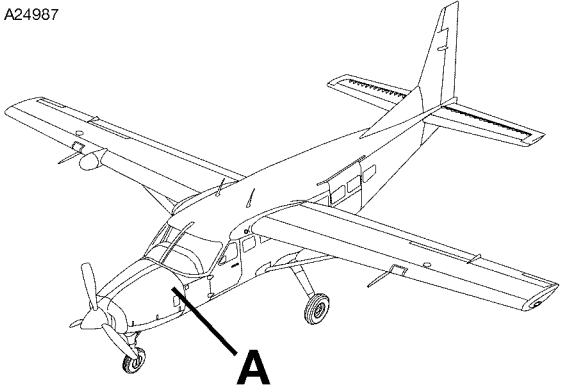

2610T7005
A2662R4001

RUDDER PEDALS INSTALLATION
FIGURE 02 (SHEET 1)

CESSNA®
MODEL 208
ILLUSTRATED PARTS CATALOG

FIG ITEM	PART NUMBER	NOMENCLATURE	UNITS	
			PER	ASSY
02		RUDDER PEDALS INSTALLATION		RF
- 1	2613017-3	. TORQUE TUBE WELD ASSY FWD FSO 2613017-203	0001 0401 B0001 B1183	NP
- 1A	2613017-17	. TORQUE TUBE WELD ASSY FWD FSO 2613017-203	0402 & ON B1184 & ON	NP
- 1B	2613017-203	. TORQUE TUBE WELD ASSY FWD FOR SPARES ONLY		01
- 1C	2660057-1	. SPACER MUST BE USED WITH THE 2613017-203		01
2	2613017-14	. TORQUE TUBE WELD ASSY AFT FSO 2613017-202	0323 0401 B0830 B1183	NP
- 2A	2613017-18	. TORQUE TUBE WELD ASSY AFT FSO 2613017-202	0402 & ON B1184 & ON	NP
- 2B	2613017-202	. TORQUE TUBE WELD ASSY AFT FOR SPARES ONLY		01
- 2C	2660057-1	. SPACER MUST BE USED WITH THE 2613017-202		01
3	2613166-1	. BEARING ASSY LH OUTBD REFER TO NOTE 1	0001 0546 B0001 B4999	01
- 3A	2613503-4	. BEARING ASSY	0547 & ON B5000 & ON	01
4	2613166-2	. BEARING ASSY LH INBD REFER TO NOTE 1	0001 0546 B0001 B4999	01
- 4A	2613503-3	. BEARING ASSY	0547 & ON B5000 & ON	01
5	5261003-1	. BEARING ASSY RH INBD REFER TO NOTE 1	0001 0546 B0001 B4999	01
- 5A	2613503-2	. BEARING ASSY	0547 & ON B5000 & ON	01
6	5261003-2	. BEARING ASSY RH OUTBD REFER TO NOTE 1	0001 0546 B0001 B4999	01
- 6A	2613503-1	. BEARING ASSY	0547 & ON B5000 & ON	01
7	AN3-16A	ATTACHING PARTS . BOLT LH ONLY	0001 0546 B0001 B4999	04
- 7A	AN3-21A	. BOLT LH ONLY REFER TO NOTE 2	0547 & ON B5000 & ON	04
8	AN3-20A	. BOLT RH ONLY	0001 0546 B0001 B4999	04
- 8A	AN3-17A	. BOLT RH ONLY	0547 & ON B5000 & ON	04
9	S1450-3S10-063	. WASHER RH ONLY	0001 0408 B0001 B1243	04
10	2613164-2	. SPACER RH AND LH INBD ONLY		02
- 11	2613164-3	. SPACER-RUDDER BAR LH OUTBD ONLY	0208 & ON B0282 & ON	01
12	NAS1149F0363P	. WASHER RH ONLY	0001 0408 B0001 B1243	08
- 12A	NAS1149F0332P	. WASHER RH ONLY	0409 & ON B1244 & ON	04
13	NAS1149F0332P	. WASHER		08
14	MS21044N3	. NUT		08
15	2613161-1	. RUDDER PEDAL ASSY-PILOT FSO 2613161-3	0001 0369 B0001 B1033	NP
- 15A	2613161-3	. RUDDER PEDAL ASSY-PILOT	0370 & ON B1034 & ON	02
16	2513791-1	ATTACHING PARTS . PIN-RUDDER PEDAL		01
17	NAS561C3-18	. PIN		01
18	2613162-4	. BRACKET ASSY		01
19	2613162-5	. SPACER		02
- 20	0541140-0	. CLEVIS	0001 0369 B0001 B1033	02
21	0541140-1	. CLEVIS ALT FOR 0541140-0	0370 & ON B1034 & ON	02
22	AN316-4R	. NUT		02

NOTE 1—BEARING ASSEMBLIES ARE MATCHED SET.

NOTE 2—AIRPLANES -0547 & ON AND -B5000 & ON, AND AIRPLANES -0001 THRU -0546 AND -B0001 THRU -B4999 INCORPORATING CAB-25-01.

- ITEM NOT ILLUSTRATED

CESSNA®
MODEL 208
 ILLUSTRATED PARTS CATALOG

A89905

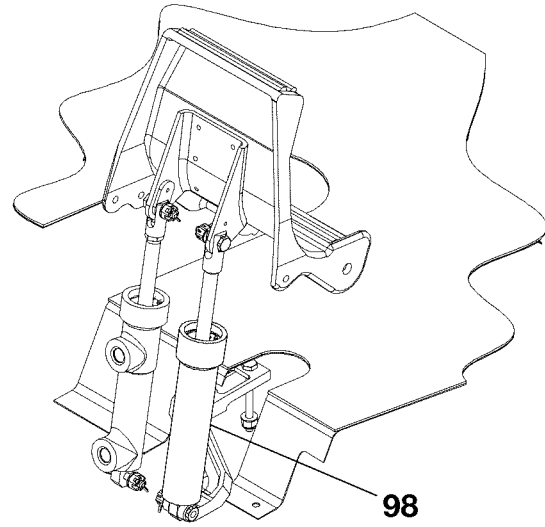
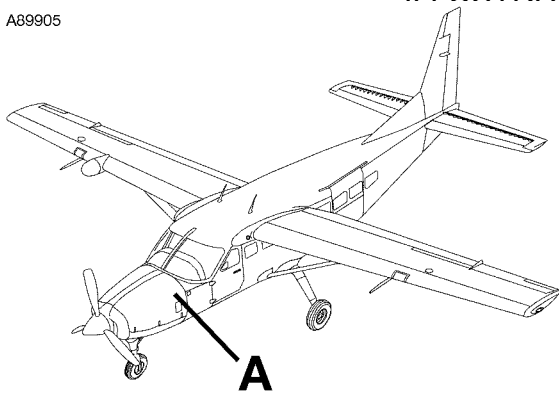

DETAIL B
 AIRPLANES EQUIPPED WITH
 BRAKE RETURN SPRING

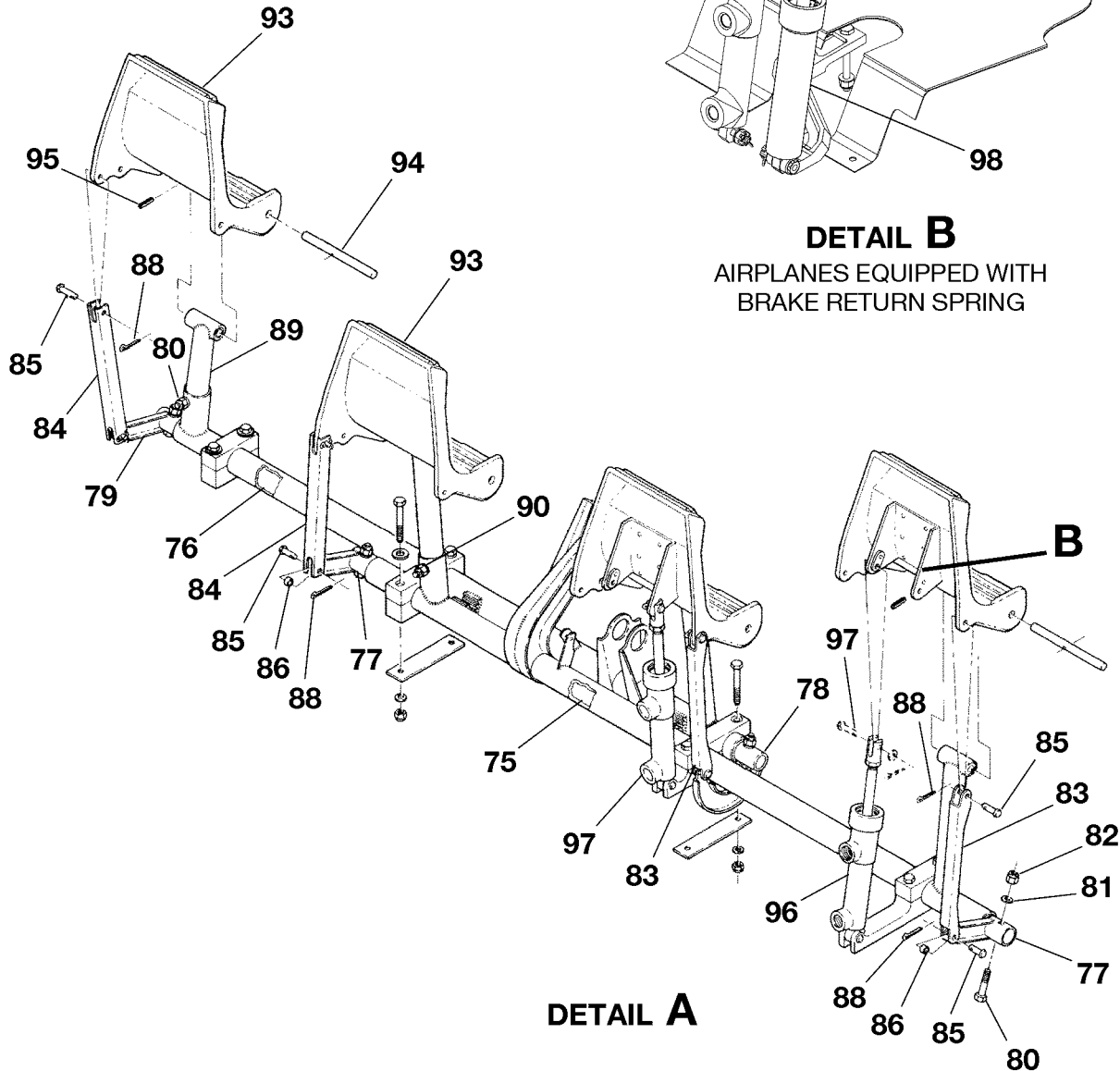

DETAIL A

RUDDER PEDALS INSTALLATION
 FIGURE 02 (SHEET 2)

2610T7005
 A2662R4001
 B2613T1028

CESSNA®
MODEL 208
ILLUSTRATED PARTS CATALOG

FIG ITEM	PART NUMBER	NOMENCLATURE	UNITS PER ASSY		
			1	2	3
02					
75	2613017-9	. INTERCONNECT TUBE FWD-BRAKE FSO 2613017-19	0001	0408	NP
- 75A	2613017-19	. INTERCONNECT TUBE FWD-BRAKE	B0001	B1243	
			0409	& ON	01
			B1244	& ON	
76	2613017-10	. INTERCONNECT TUBE AFT-BRAKE FSO 2613017-20	0001	0408	NP
- 76A	2613017-20	. INTERCONNECT TUBE AFT-BRAKE	B0001	B1243	
			0409	& ON	01
			B1244	& ON	
77	2513666-2	. LINK ASSY-FWD-USED WITH DUAL CONTROLS			02
78	2513668-1	. LINK ASSY-AFT-LH USED WITH DUAL CONTROL			01
79	2513666-3	. LINK ASSY-AFT-RH USED WITH DUAL CONTROL			01
80	AN3-11A	. BOLT			01
81	NAS1149F0332P	. WASHER			01
82	MS21044N3	. NUT			01
83	2511179-1	. BRAKE LINK-PIOLT USED WITH DUAL CONTROLS	0001	0546	02
- 83A	S1450-38N16-032	. WASHER-REFER TO NOTE 2	B0001	B4999	02 R
84	2613017-11	. BRAKE LINK-COPILOT USED WITH DUAL CONTROLS			02
85	MS20392-2C15	. PIN	0001	0546	02
			B0001	B4999	
86	NAS43DD3-12N	. SPACER	0001	0546	02
			B0001	B4999	
- 87	NAS43DD3-12FC	. SPACER ALT FOR NAS43DD3-12N	0001	0546	02
			B0001	B4999	
88	MS24665-132	. COTTER PIN	0001	0546	02
			B0001	B4999	
89	2613017-12	. PEDAL ARM WELD ASSY-USED WITH DUAL CONTROLS			02
90	AN3-13A	. BOLT			01
- 91	NAS1149F0332P	. WASHER			01
- 92	MS21044N3	. NUT			01
93	0861706-1	. PEDAL-RUDDER USED WITH DUAL CONTROLS			02
		ATTACHING PARTS			
94	2513791-1	. PIN-RUDDER PEDAL			01
95	NAS561C3-18	. PIN			01
		—*—			
96		. MASTER BRAKE CYLINDER ASSY REFER TO 32-41-01 FIGURE 01			RF
97		. BRAKE SYSTEM REFER TO 32-41-01 FIGURE 01			RF
98		. BRAKE RETURN SPRING REFER TO 32-41-02 FIGURE 01			RF

NOTE 1—AIRPLANES -0547 & ON AND -B5000 & ON, AND AIRPLANES -0001 THRU -0546 AND -B0001 THRU -B4999 INCORPORATING CAB-32-01.

NOTE 2—PERMISSIBLE TO INSTALL WASHERS TO ELIMINATED SIDE-TO-SIDE MOTION OF THE RUDDER BAR

R

CESSNA®
MODEL 208
ILLUSTRATED PARTS CATALOG

A24988

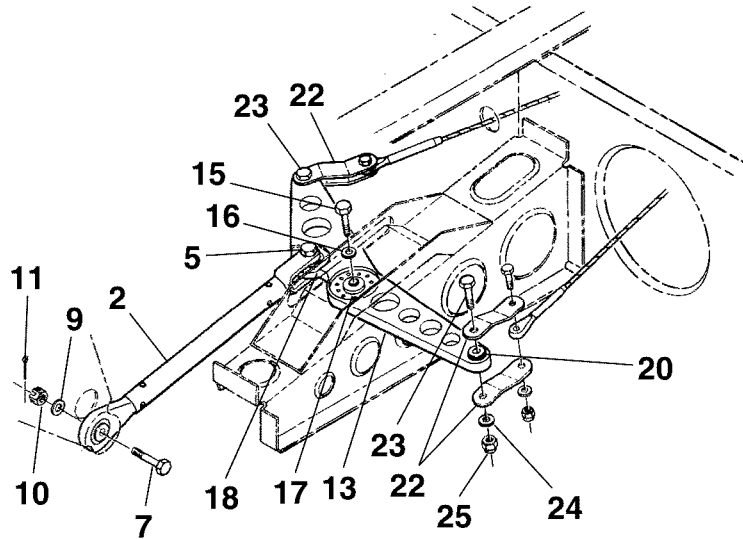
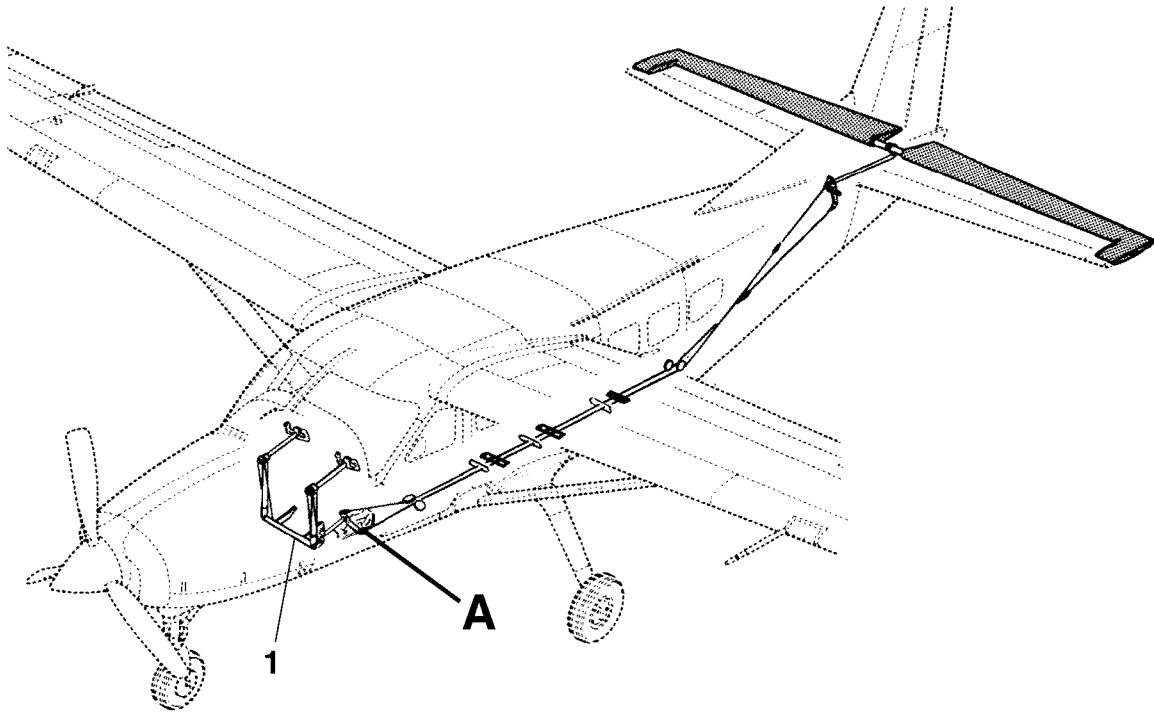

DETAIL A

ELEVATOR CONTROL SYSTEM
FIGURE 01 (SHEET 1)

26631016
A26632012

CESSNA®
MODEL 208
 ILLUSTRATED PARTS CATALOG

FIG ITEM	PART NUMBER	NOMENCLATURE	UNITS PER ASSY		
			1	2	3
01		ELEVATOR CONTROL SYSTEM			RF
-		. CONTROL COLUMN INSTL REFER TO 27-10-01 FIGURE 01			RF
1		. PUSH ROD ASSY FSO 2613440-5	0001	0154	NP
2	2660034-1	B0001	B0179	
- 3	2613414-1	. PUSH ROD ASSY FSO 2613440-5	0155	0197	NP
- 4	2613440-1	. PUSHROD ASSY FSO 2613440-5	B0180	B0227	
- 4A	2613440-3	. PUSHROD ASSY FSO 2613440-5	0197	0385	NP
- 4B	DDA05946-1	. PUSHROD ASSY REF 2613440	B0228	B1107	
- 4C	2613440-5	. PUSHROD ASSY	0386	0509	NP
- 4D	2613440-3	. . . PUSHROD ASSY	B1108	B2104	
- 4E	6705153-3	. . . PLACARD-SERIAL & PART NO.	0510	0515	01
			B2105	B2121	
			0516	& ON	01
			B2122	& ON	
			0516	& ON	01
			B2122	& ON	
			0516	& ON	01
			B2122	& ON	
		ATTACHING PARTS			
5	AN4-12	. BOLT AFT	0001	0197	01
- 6	AN174-12	. BOLT AFT	B0001	B0227	
7	AN4-7	. BOLT FWD	0198	& ON	01
- 8	AN174-7	. BOLT FWD	B0228	& ON	
9	NAS1149F0432P	. WASHER	0001	0197	01
10	MS17825-4	. NUT	B0001	B0227	
11	MS24665-132	. COTTER PIN	0198	& ON	01
		*	B0228	& ON	
- 12	AS15002-1-P	. . . LUBRICATION FITTING	0155	0197	01
13	2613230-1	. BELLCRANK ASSY-ELEVATOR CONTROL FSO 2613413-1	B0180	B0227	
- 14	2613413-1	. BELLCRANK ASSY-ELEVATOR CONTROL	0001	0154	NP
			B0001	B0179	
			0155	& ON	01
			B0180	& ON	
		ATTACHING PARTS			
15	AN4-11A	. BOLT			01
16	NAS1149F0432P	. WASHER			01
		*			
17	2534091-1	. . . BEARING-ELEVATOR BELLCRANK			01
18	S3440-4	. . . BEARING-ELEVATOR BELLCRANK			01
- 19	AS15002-1-P	. . . LUBRICATION FITTING	0155	& ON	01
20	MS24462-4	. . . BEARING-ELEVATOR BELLCRANK	B0180	& ON	
- 21	S3951-4	. . . BEARING-ELEVATOR BELLCRANK	0001	0154	02
			B0001	B0179	
			0155	& ON	02
			B0180	& ON	
22	2660049-1	. LINK-ELEVATOR BELLCRANK UPPER & LOWER REFER TO NOTE 1			04
		ATTACHING PARTS			
23	AN4-10A	. BOLT			01
24	NAS1149F0463P	. WASHER			02
25	MS21044N3	. NUT			02
		*			

NOTE 1—WHEN INITIALLY ORDERING THIS PART FOR AIRPLANES PRIOR TO -0153 OR -B0176, ORDER BOTH UPPER AND LOWER LINK.

CESSNA®
MODEL 208
 ILLUSTRATED PARTS CATALOG

A24989

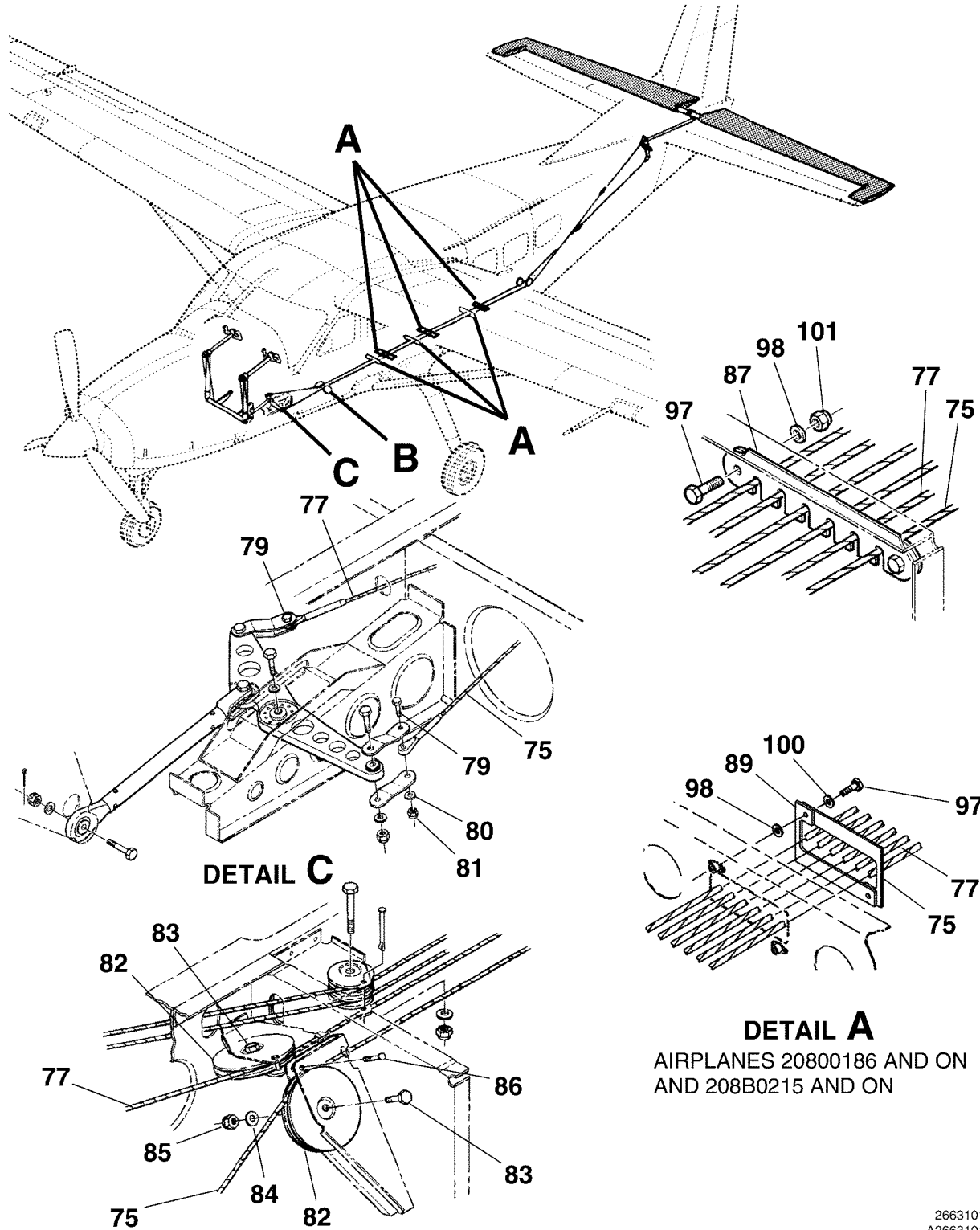

DETAIL A
 AIRPLANES 20800186 AND ON
 AND 208B0215 AND ON

ELEVATOR CONTROL SYSTEM
 FIGURE 01 (SHEET 2)

26631016
 A26631019
 A2660T1002
 B26632013
 C26632012

CESSNA®
MODEL 208
ILLUSTRATED PARTS CATALOG

FIG ITEM	PART NUMBER	NOMENCLATURE	UNITS PER ASSY		
			1	2	3
01					
75	2660001-103	. CABLE ASSY-DWN ELEVATOR FWD	0001	& ON	01
- 76	2660001-147	. CABLE ASSY-DOWN ELEVATOR FWD	B0001	& ON	01
77	2660001-101	. CABLE ASSY-UP ELEVATOR FWD	0001	& ON	01
- 78	2660001-153	. CABLE ASSY-UP ELEVATOR FWD	B0001	& ON	01
		ATTACHING PARTS			
79	AN3-6A	. BOLT			01
80	NAS1149F0332P	. WASHER			AR
81	MS21044N3	. NUT			01
		—*—			
82	S378-4	. PULLEY			02
		ATTACHING PARTS			
83	AN4-10A	. BOLT			01
84	NAS1149F0463P	. WASHER			01
85	MS21044N4	. NUT			01
		—*—			
86	NAS427K11	. PIN-CABLE GUARD			02
87		. FAIRLEAD STA 194.40 FSO SK208-75 REFER TO NOTE 1	0001	0185	RF
			B0001	B0214	
- 88		. FAIRLEAD STA 214.40 FSO SK208-76 REFER TO NOTE 1	0001	0185	RF
			B0001	B0214	
89	2660050-1	. RUB STRIP STA 208.00 REFER TO NOTE 2	0186	& ON	02
			B0215	& ON	
- 90	2660050-1	. RUB STRIP STA 228.00 REFER TO NOTE 2	0186	& ON	02
			B0215	& ON	
- 91	2660050-4	. RUB STRIP STA 234.00 REFER TO NOTE 2	0186	& ON	02
			B0215	& ON	
- 92	2660050-2	. RUB STRIP STA 269.00 REFER TO NOTE 2	0186	& ON	02
			B0215	& ON	
- 93	2660050-3	. RUB STRIP STA 259.00 REFER TO NOTE 3	0186	0200	02
			B0215	B0255	
- 94	2660050-4	. RUB STRIP STA 259.00	0201	& ON	02
			B0256	& ON	
- 95	2660050-3	. RUB STRIP STA 307.00 REFER TO NOTE 3	0186	0200	02
			B0215	B0255	
- 96	2660050-4	. RUB STRIP STA 307.00	0201	& ON	02
			B0256	& ON	
		ATTACHING PARTS			
97	AN3-5A	. BOLT			02
98	NAS1149F0363P	. WASHER 2 REQD STA 194.40			02
- 99	NAS1149F0363P	. WASHER 2 REQD STA 214.40			02
100	NAS1149F0332P	. WASHER UNDER BOLT HEAD			02
101	MS21044N3	. NUT NOT REQD STA 194.40			02
- 102	MS21044N3	. NUT NOT REQD STA 214.40			02
		—*—			

NOTE 1—AIRPLANES -0001 THRU -0185 NOT INCORPORATING SK208-75 AND -B0001 THRU -B0214 NOT INCORPORATING SK208-76.

NOTE 2—AIRPLANES -0186 & ON AND -B0215 & ON AND AIRPLANES INCORPORATING SK208-75 AND SK208-76.

NOTE 3—AIRPLANES -0186 THRU -0200 AND -B0215 THRU -B0255 AND AIRPLANES INCORPORATING SK208-75 AND SK208-76.

CESSNA®
MODEL 208
 ILLUSTRATED PARTS CATALOG

A24990

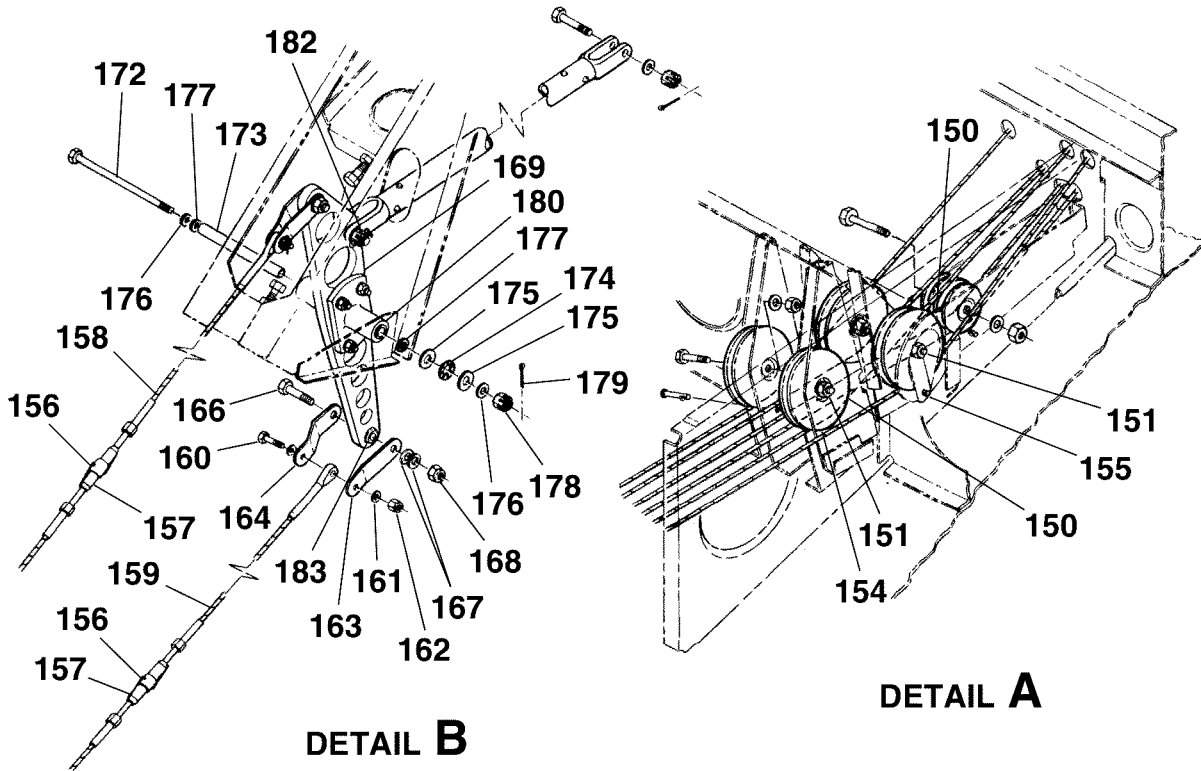
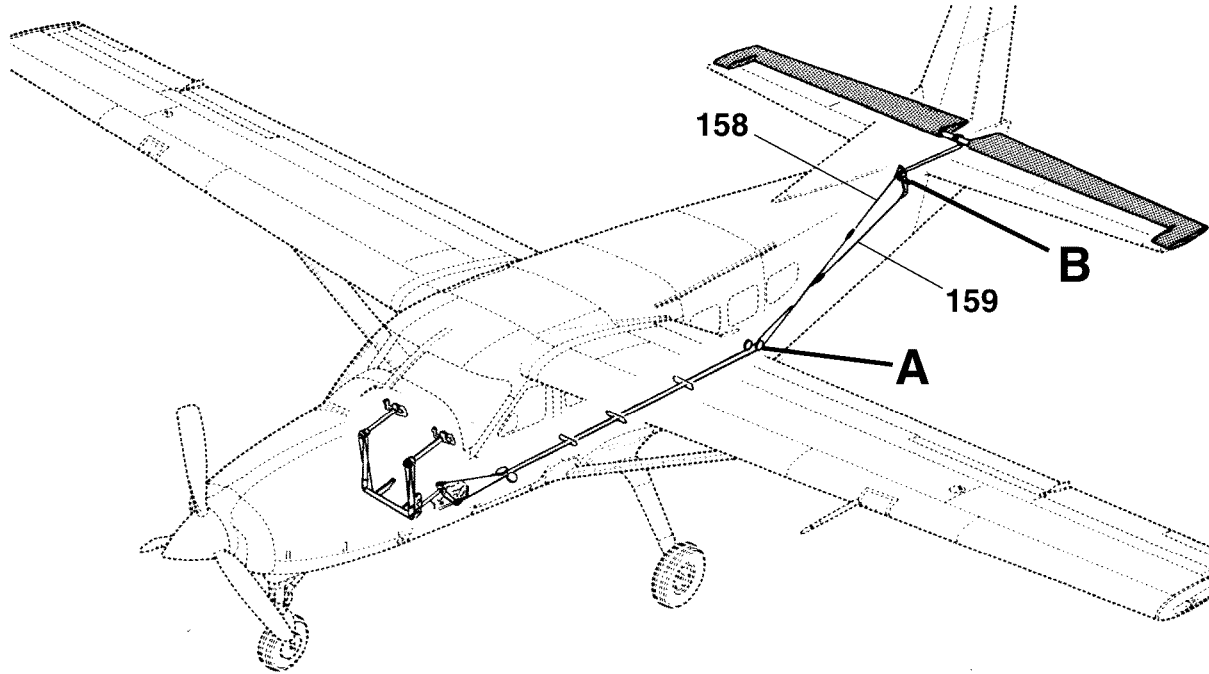

ELEVATOR CONTROL SYSTEM
 FIGURE 01 (SHEET 3)

26631016
 A26632011
 B26633003A

CESSNA®
MODEL 208
ILLUSTRATED PARTS CATALOG

FIG ITEM	PART NUMBER	NOMENCLATURE	UNITS PER ASSY	
			1 2 3 4 5 6 7	
01				
150	S378-4S	. PULLEY		02 R
151	AN4-10	. BOLT		02
- 152	NAS1149F0432P	. WASHER		02
- 153	MS21044N4	. NUT		02
154	NAS427K11	. PIN-CABLE GUARD		01
155	NAS427K10	. PIN-CABLE GUARD		01
156	MS21251B5S	. TURNBUCKLE BODY CLIP		02
157	MS21256-1	. CLIP		04
158	2660001-102	. CABLE ASSY-DOWN ELEVATOR AFT		01
159	2660001-100	. CABLE ASSY-UP ELEVATOR AFT		01
		ATTACHING PARTS		
160	AN3-6A	. BOLT		01
161	NAS1149F0332P	. WASHER		AR
162	MS21044N3	. NUT		01
		—*—		
163	2624015-1	. LINK LH SIDE		02
164	2624015-2	. LINK RH SIDE	0001 0154	02
- 165	2624015-4	. LINK RH SIDE	B0001 B0179 0155 & ON B0180 & ON	02
		ATTACHING PARTS		
166	AN4-11A	. BOLT		01
167	NAS1149F0463P	. WASHER		02
168	MS21044N4	. NUT		01
		—*—		
169	2634019-1	. BELLCRANK ASSY-ELEVATOR CONTROL FSO 2612119-3	0001 0154 B0001 B0179	NP
- 170	2612116-1	. BELLCRANK ASSY-ELEVATOR CONTROL FSO 2612119-3	0155 0184 B0180 B0213	NP
- 171	2612119-1	. BELLCRANK ASSY-ELEVATOR CONTROL FSO 2612119-3	0185 0508 B0214 B2101	NP
- 171A	2612119-3	. BELLCRANK ASSY-ELEVATOR CONTROL	0509 & ON B2102 & ON	01
		ATTACHING PARTS		
172	AN4-45	. BOLT		01
173	S2614-4-11	. BUSHING	0001 0154 B0001 B0179	01
174	S2013-3	. BEARING	0001 0154 B0001 B0179	01
175	S2014-3	. RACE-BEARING	0001 0154 B0001 B0179	02
176	NAS1149F0432P	. WASHER	0155 & ON B0180 & ON	02
177	NAS1149F0463P	. WASHER		02
178	MS17825-4	. NUT		01
179	MS24665-134	. COTTER PIN		01
		—*—		
180	S1997-6-10	. BEARING-ELEVATOR BELLCRANK FSO S1997-6H10 OR S1997-6G10	0001 0154 B0001 B0179	NP
- 180A	S1997-6H10	. BEARING-ELEVATOR BELLCRANK REFER TO NOTE 1	0001 0154 B0001 B0179	02
- 180B	S1997-6G10	. BEARING-ELEVATOR BELLCRANK REFER TO NOTE 2	0001 0154 B0001 B0179	02
- 180C	MS27640-4	. BEARING-ELEVATOR BELLCRANK	0155 0508 B0180 B2101	02
- 180D	S3951-4	. BEARING-ELEVATOR BELLCRANK ALT FOR MS27640-4	0509 & ON B2102 & ON	02
- 181	2612117-2	. SPACER-ELEVATOR BELLCRANK	0155 & ON B0180 & ON	01
182	S3951-4	. BEARING-ELEVATOR BELLCRANK		01
183	MS24462-4	. BEARING-ELEVATOR BELLCRANK	0001 0154 B0001 B0179	02
- 184	S3951-4	. BEARING-ELEVATOR BELLCRANK	0155 & ON B0180 & ON	02

NOTE 1—WITH OIL HOLE
NOTE 2—WITHOUT OIL HOLE

- ITEM NOT ILLUSTRATED

CESSNA®
MODEL 208
 ILLUSTRATED PARTS CATALOG

A24991

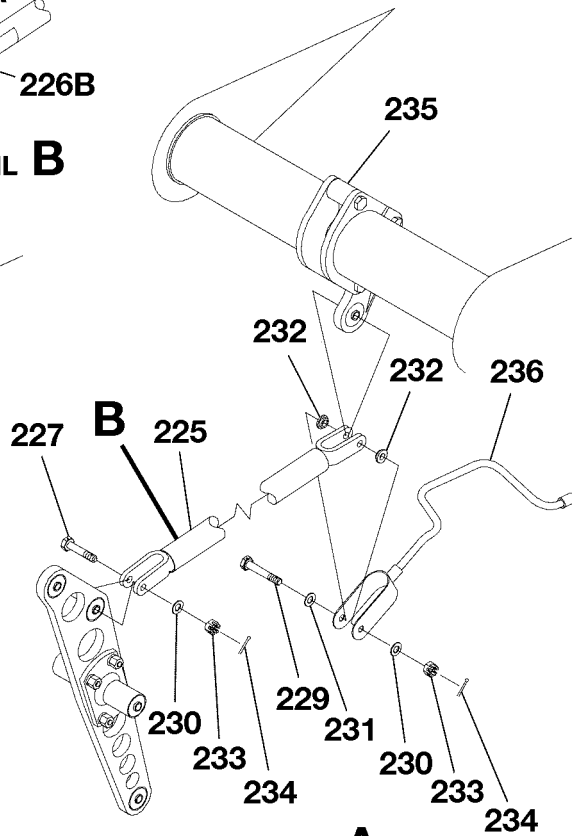
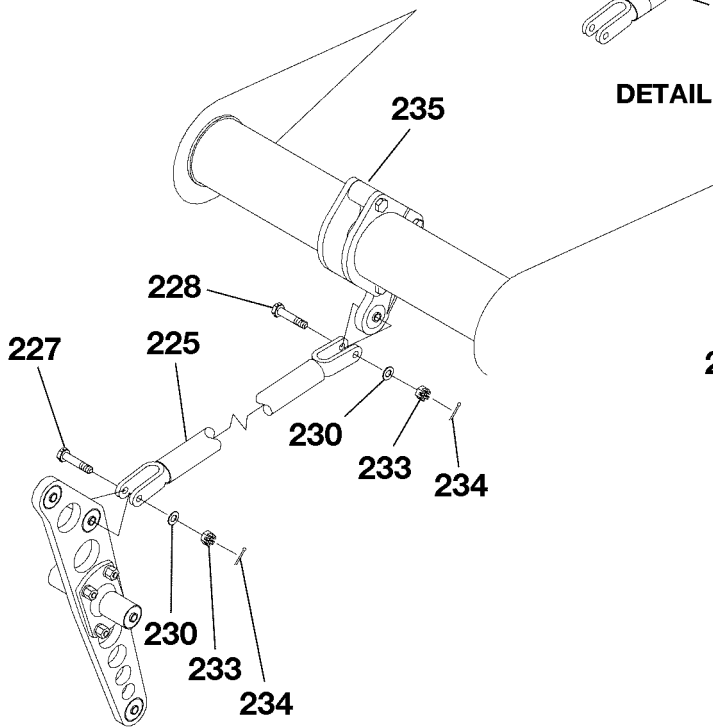
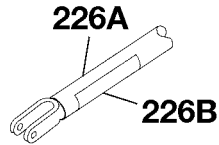
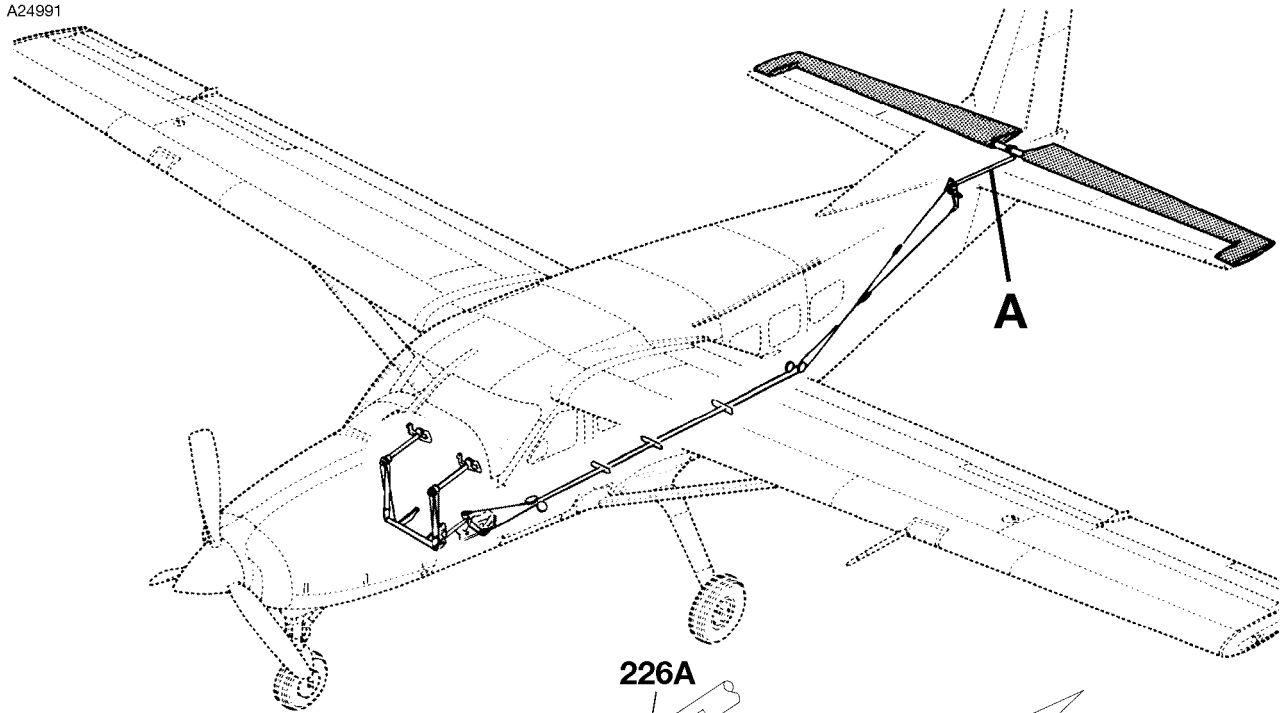

AIRPLANES 2080001 THRU 20800236
 AND 208B0001 THRU 208B0381

AIRPLANES 20800237 AND ON
 AND 208B0382

26631016
 A2663T1013
 A2663T1013A
 B2663T1025

ELEVATOR CONTROL SYSTEM
 FIGURE 01 (SHEET 4)

CESSNA®
MODEL 208
 ILLUSTRATED PARTS CATALOG

FIG ITEM	PART NUMBER	NOMENCLATURE	UNITS PER ASSY		
			1	2	3
01					
225	2634009-1	. PUSHROD ASSY-ELEVATOR FSO 2634027-3	0001	0196	NP
- 226	2634027-1	. PUSHROD ASSY-ELEVATOR FSO 2634027-3	B0001	B0227	
			0197	0504	NP
			B0228	B2049	
226A	2634027-3	. PUSHROD ASSY-ELEVATOR	0505	& ON	01
			B2050	& ON	
226B	 PLACARD-ELEVATOR PUSHROD SERIAL P/N REFER TO 11-N-23 FIGURE 01			RF
227	AN174-12	. BOLT FWD			01
228	AN174-12	. BOLT AFT	0001	0236	01
			B0001	B0381	
229	AN4-14	. BOLT AFT	0237	& ON	01
			B0282	& ON	
230	NAS1149F0432P	. WASHER			02
231	NAS1149F0432P	. WASHER	0237	& ON	01
			B0282	& ON	
232	NAS77-4-006	. BUSHING	0237	& ON	02
			B0282	& ON	
233	MS17825-4	. NUT			02
234	MS24665-134	. COTTER PIN			02
235		. ELEVATOR ASSY REFER TO 55-20-00-FIGURE 01			RF
236		. TUBE ASSY-RUDDER LOCK SAFETY REFER TO 27-70-00 FIGURE 02	0237	& ON	RF
			B0282	& ON	

- ITEM NOT ILLUSTRATED

CESSNA®
MODEL 208
ILLUSTRATED PARTS CATALOG

A24282

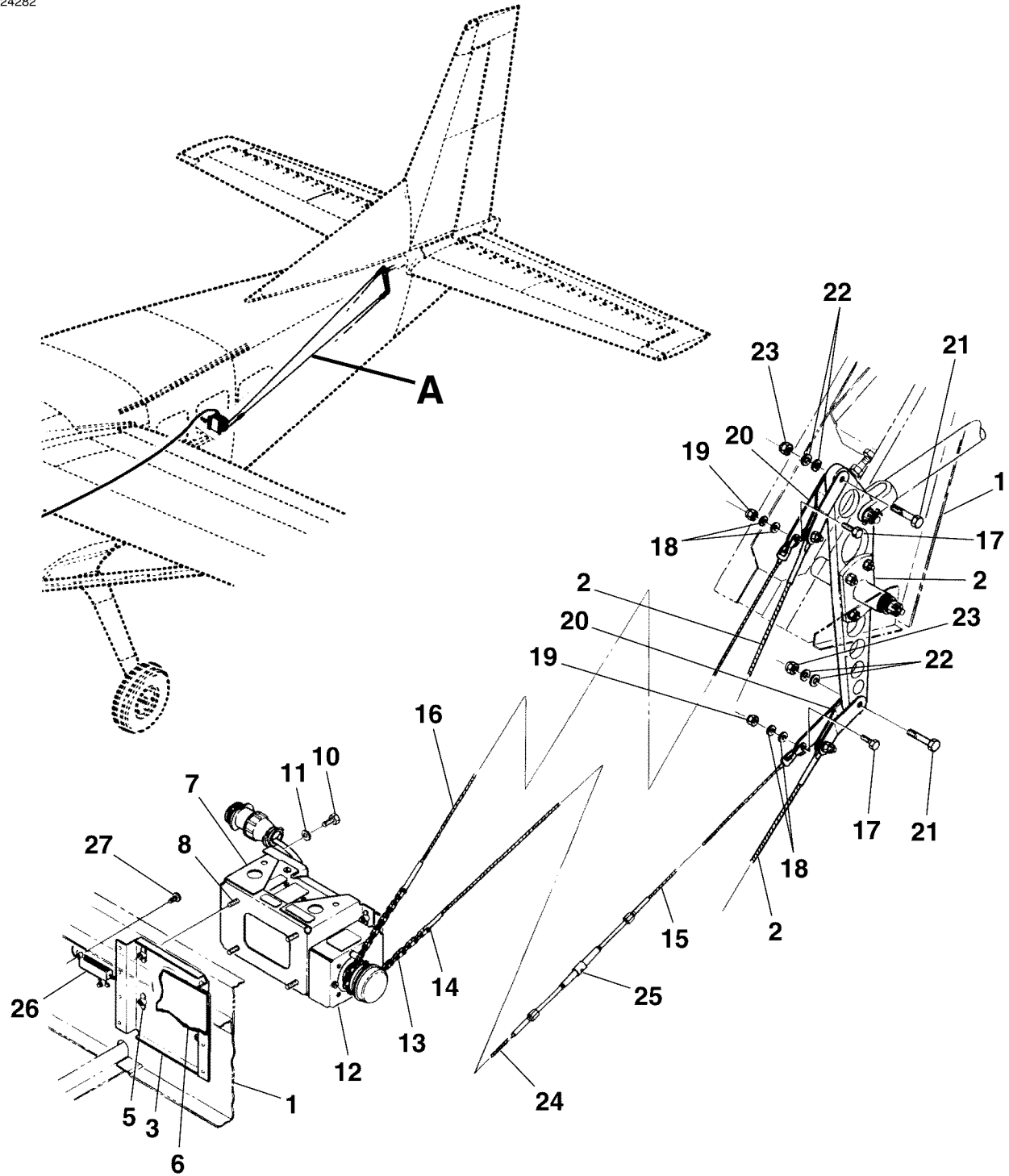

DETAIL A

PITCH ACTUATOR INSTALLATION
FIGURE 02 (SHEET 1)

2663R1019
A2663R2003

CESSNA®
MODEL 208
 ILLUSTRATED PARTS CATALOG

FIG ITEM	PART NUMBER	NOMENCLATURE	UNITS PER ASSY		
			1	2	3
02		PITCH ACTUATOR INSTALLATION			
-			0001	0145	RF
1		. FUSELAGE STRUCTURE REFER TO 53-10-01 FIGURE 01			RF
2		. ELEVATOR CONTROL SYSTEM REFER TO 27-30-02 FIGURE 01			RF
3	2601016-1	. BRACKET ASSY	0001	0050	01
- 4	2601243-1	. BRACKET ASSY REFER TO NOTE 1	0051	0145	01
5	MS21047L3	. NUTPLATE			04
6	2601243-3	. SPACER REFER TO NOTE 1 AND NOTE 2	0051	0145	01
7	44415-4101	. MOUNT-ACTUATOR			01 R
		ATTACHING PARTS			
8	AN3-3A	. BOLT			04
- 9	NAS1149F0332P	. WASHER			04 R
		—*—			
10	28562-2304	. BOLT-ACTUATOR ATTACH V86887			04 R
11	28558-1010	. WASHER-ACTUATOR ATTACH V86887			04 R
12	45850-4916	. ACTUATOR-PITCH (TYPE PA-495A-2)			01 R
13	S2295-25	. CHAIN 12.00 IN LG BKI			01
		ATTACHING PARTS			
14	S2294-25	. LINK-CONNECTING			02
		—*—			
15	2660001-121	. CABLE ASSY-ELEVATOR UP			01
16	2660001-120	. CABLE ASSY-ELEVATOR DWN			01
		ATTACHING PARTS			
17	AN3-5A	. BOLT			01
18	NAS1149F0363P	. WASHER			02 R
19	MS21044N3	. NUT			01
20	2624015-3	. LINK			01
21	AN4-12A	. BOLT			01
22	NAS1149F0463P	. WASHER			02 R
23	MS21044N4	. NUT			01
		—*—			
24	2660001-128	. CABLE ASSY-CHAIN TO TURNBUCKLE			01
25	AN155-8S	. BARREL-TURNBUCKLE			01
26	RH-50-1.5	. RESISTOR V91637			01
		ATTACHING PARTS			
27	MS35206-214	. SCREW			02
		—*—			

NOTE 1—WHEN INITIALLY ORDERING SPARES PRIOR TO 20800051, ORDER INDEX NUMBERS 4 AND 6.

NOTE 2—NOT USED WHEN AUTOPILOT PITCH ACTUATOR IS INSTALLED

CESSNA®
MODEL 208
 ILLUSTRATED PARTS CATALOG

A24992

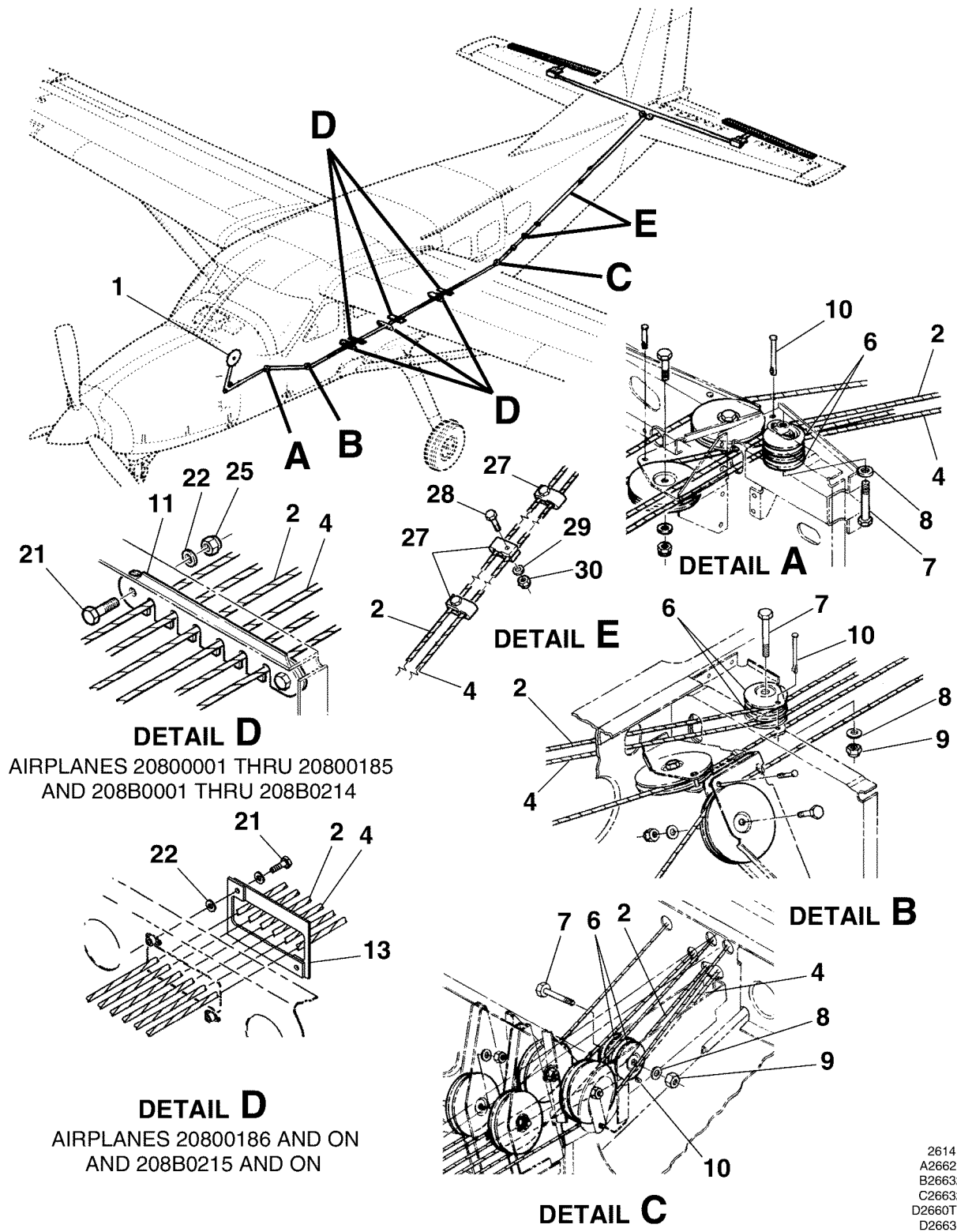

DETAIL D
 AIRPLANES 20800001 THRU 20800185
 AND 208B0001 THRU 208B0214

DETAIL D
 AIRPLANES 20800186 AND ON
 AND 208B0215 AND ON

ELEVATOR TRIM CONTROL SYSTEM
FIGURE 01 (SHEET 1)

26141004
 A26622001
 B26632013
 C26632011
 D2660T1002
 D26631019
 E26632001

CESSNA®
MODEL 208
ILLUSTRATED PARTS CATALOG

FIG ITEM	PART NUMBER	NOMENCLATURE	UNITS PER ASSY	
			1 2 3 4 5 6 7	
01		ELEVATOR TRIM CONTROL SYSTEM		RF
-		. ELEVATOR TRIM WHEEL INSTALLATION REFER TO 27-30-02 FIGURE 02 . . .		RF
1		. CABLE-ELEVATOR TRIM TAB UP REFER TO NOTE 1	0001	& ON 01
2	2660001-155	. CABLE-ELEVATOR TRIM TAB UP FWD	B0001	& ON 01
- 3	2660001-149	. CABLE-ELEVATOR TRIM TAB DOWN REFER TO NOTE 1	0001	& ON 01
4	2660001-156	. CABLE-ELEVATOR TRIM TAB DOWN FWD	B0001	& ON 01
- 5	2660001-150	. PULLEY		06
6	MS20220-1	. ATTACHING PARTS		
		. BOLT		01
7	AN5-16A	. WASHER		01
8	NAS1149F0532P	. NUT NOT REQD STA 145.03		01
9	MS21044N5	. PIN-CABLE GUARD		03
10	NAS427K23	. FAIRLEAD STA 194.40 FSO SK208-75 REFER TO NOTE 2	0001	0185 RF
11		. FAIRLEAD STA 214.40 FSO SK208-76 REFER TO NOTE 2	B0001	B0214
- 12		. RUB STRIP STA 208.00 REFER TO NOTE 3	0001	0185 RF
13	2660050-1	. RUB STRIP STA 228.00 REFER TO NOTE 3	B0001	B0214
- 14	2660050-1	. RUB STRIP STA 234.00 REFER TO NOTE 3	0186	& ON 02
- 15	2660050-4	. RUB STRIP STA 269.00 REFER TO NOTE 3	B0215	& ON
- 16	2660050-2	. RUB STRIP STA 259.00 REFER TO NOTE 4	0186	& ON 02
- 17	2660050-3	. RUB STRIP STA 259.00	B0215	& ON
- 18	2660050-4	. RUB STRIP STA 307.00 REFER TO NOTE 4	0186	& ON 02
- 19	2660050-3	. RUB STRIP STA 307.00	B0215	B0255
- 20	2660050-4	. ATTACHING PARTS	0201	& ON 02
		. BOLT	B0256	& ON
21	AN3-5A	. WASHER 2 REQD STA 194.40	0186	0200 02
22	NAS1149F0363P	. WASHER 2 REQD STA 214.40	B0215	B0255
- 23	NAS1149F0363P	. WASHER UNDER BOLT HEAD	0201	& ON 02
- 24	NAS1149F0332P	. NUT NOT REQD STA 194.40	B0215	B0255
25	MS21044N3	. NUT NOT REQD STA 214.40	0201	& ON 02
- 26	MS21044N3	. STOP BLOCK-ELEVATOR TRIM CABLE		03
27	2660024-1	. ATTACHING PARTS		
		. BOLT		01
28	AN3-7A	. WASHER		01
29	MS21044N3	. NUT		01
30	NAS1149F0363P		01

NOTE 1—WHEN INITIALLY ORDERING THIS PART FOR AIRPLANES PRIOR TO -0141 ORDER BOTH UP AND DOWN CABLES

NOTE 2—AIRPLANES -0001 THRU -0185 NOT INCORPORATING SK208-75 AND -B0001 THRU -B0214 NOT INCORPORATING SK208-76.

NOTE 3—AIRPLANES -0186 & ON AND AIRPLANES INCORPORATING SK208-75 AND -B0215 & ON AND AIRPLANES INCORPORATING SK208-76.

NOTE 4—AIRPLANES -0186 THRU -0200 AND AIRPLANES INCORPORATING SK208-75 AND -B0215 THRU -B0255 AND AIRPLANES INCORPORATING SK208-76.

CESSNA®
MODEL 208
ILLUSTRATED PARTS CATALOG

A24993

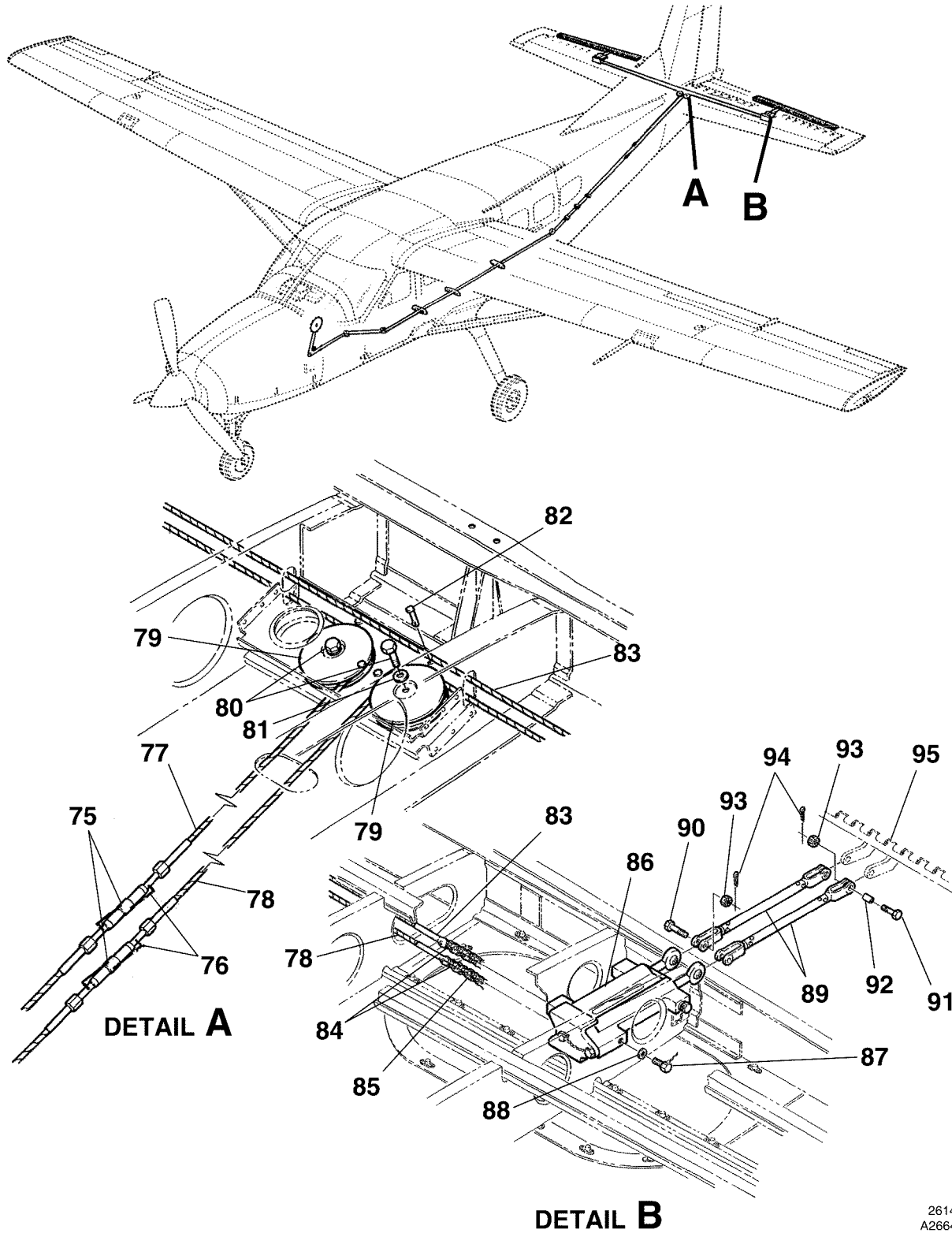

ELEVATOR TRIM CONTROL SYSTEM
FIGURE 01 (SHEET 2)

26141004
A26643004
B26642002

CESSNA®
MODEL 208
ILLUSTRATED PARTS CATALOG

FIG ITEM	PART NUMBER	NOMENCLATURE	1 2 3 4 5 6 7				UNITS PER ASSY
01							
75	MS21251B5S	. BARREL					02
76	MS21256-1	. CLIP					04
77	2660001-110	. CABLE ASSY-ELEVATOR TRIM TAB UP AFT					01
78	2660001-112	. CABLE ASSY-ELEVATOR TRIM TAB DOWN AFT					01
79	S378-4S	. PULLEY					02
		. ATTACHING PARTS					
80	AN4-10A	. BOLT					01
81	NAS1149F0432P	. WASHER					01
		. *—					
82	NAS427K11	. PIN-CABLE GUARD					04
- 82A	DDA5869-1	. PIN-CABLE GUARD 0.180 REF 2660000 REFER TO NOTE 1 AND NOTE 2			B2058	B5120	04 R
- 82B	DDA5869-2	. PIN-CABLE GUARD 0.170 REF 2660000 REFER TO NOTE 1 AND NOTE 2			B2058	B5120	04 R
- 82C	DDA5869-3	. PIN-CABLE GUARD 0.160 REF 2660000 REFER TO NOTE 1 AND NOTE 2			B2058	B5120	04 R
- 82D	2660059-1	. PIN-PULLEY GUARD REFER TO NOTE 3			0561	& ON	04 R
					B5121	& ON	
- 82E	2660059-2	. PIN-PULLEY GUARD REFER TO NOTE 3			0561	& ON	04 R
					B5121	& ON	
- 82F	2660059-3	. PIN-PULLEY GUARD REFER TO NOTE 3			0561	& ON	04 R
					B5121	& ON	
83	2660001-109	. CABLE ASSY-ELEVATOR TRIM ACTUATOR TO ACTUATOR					01
84	S2294-25	. CONNECTING LINK					04
85	S2295-25-87	. CHAIN					02
86		. ELEVATOR TRIM TAB ACTUATOR ASSY REFER TO 27-30-02 FIGURE 03					RF
		. ATTACHING PARTS					
87	MS20074-04-03	. BOLT					04
88	NAS1149F0463P	. WASHER					04
		. *—					
89	2622184-3	. PUSH ROD ASSY-ELEVATOR TRIM TAB					04
		. ATTACHING PARTS					
90	AN3-7	. BOLT					01
91	NAS464P3-6	. BOLT					01
92	1234031-3	. BUSHING					01
93	MS17825-3	. NUT					02
94	MS24665-134	. COTTER PIN					02
		. *—					
95		. ELEVATOR INSTALLATION REFER TO 55-20-00 FIGURE 01					RF

NOTE 1—WHEN ORDERING DDA PART NUMBERS, ALSO PROVIDE REFERENCE DRAWING NUMBER SHOWN IN NOMENCLATURE COLUMN. R

NOTE 2—CLEARANCE BETWEEN PULLEY AND PIN SHALL BE NO LESS THAN .010 AND NO GREATER THAN .0625 INCHES. IF NAS427K11 PIN FALLS BELOW MINIMUM CLEARANCE, IT IS PERMISSIBLE TO INSTALL DDA5869-1, -2, OR -3 TO MAINTAIN REQUIRED MINIMUM CLEARANCE. SECURE DDA5869-1, -2, OR -3 WITH MS24665-151 COTTER PIN (2) EACH.

NOTE 3—CLEARANCE BETWEEN PULLEY AND PIN SHALL BE NO LESS THAN .010 AND NO GREATER THAN .0625 INCHES. IF NAS427K11 PIN FALLS BELOW MINIMUM CLEARANCE, IT IS PERMISSIBLE TO INSTALL 2660059-1, -2, OR -3 TO MAINTAIN REQUIRED MINIMUM CLEARANCE. SECURE 2660059-1, -2, OR -3 WITH MS24665-151 COTTER PIN (2) EACH. R

CESSNA®
MODEL 208
ILLUSTRATED PARTS CATALOG

A24994

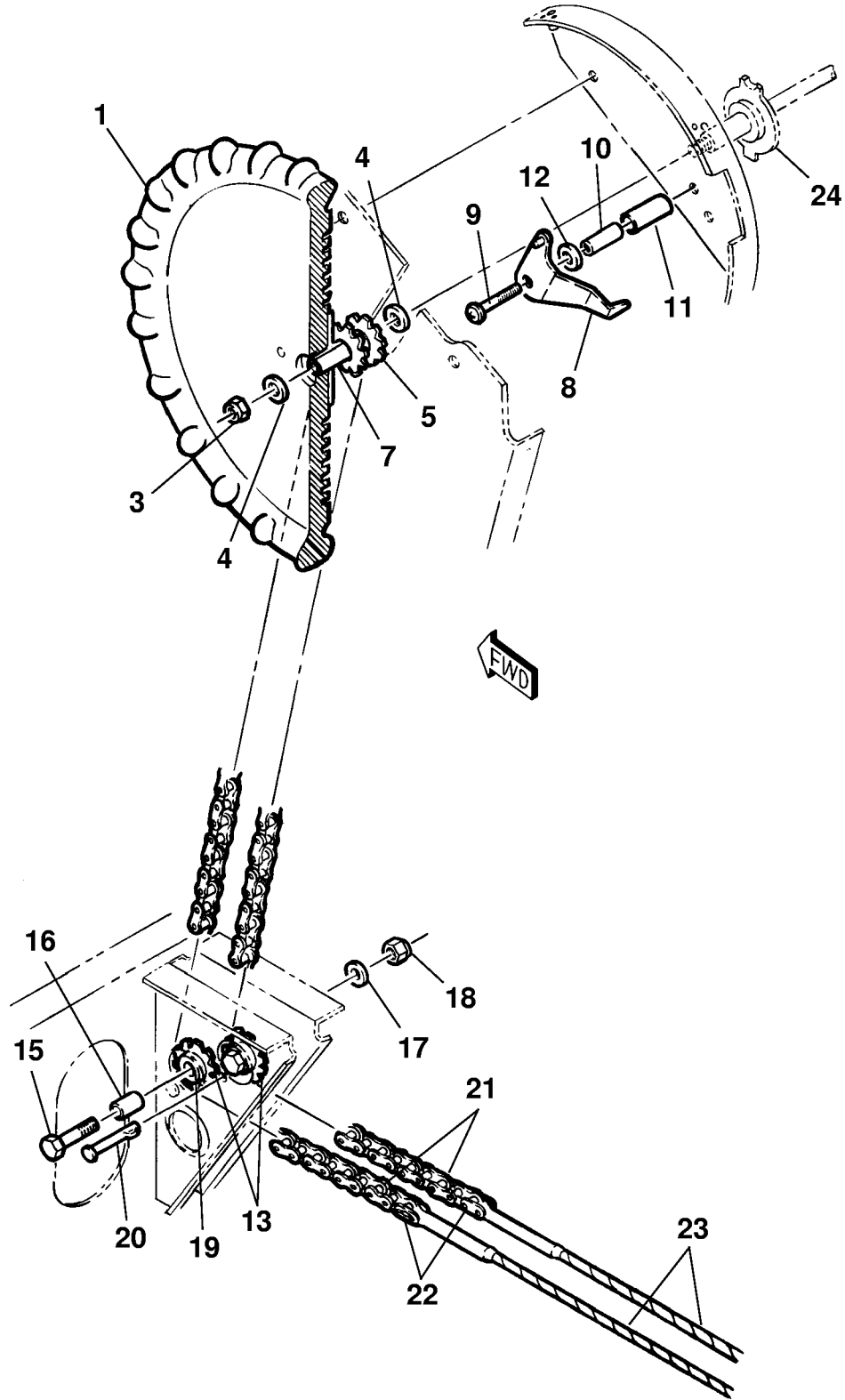

26632002

ELEVATOR TRIM WHEEL INSTALLATION
FIGURE 02 (SHEET 1)

CESSNA®
MODEL 208
 ILLUSTRATED PARTS CATALOG

FIG ITEM	PART NUMBER	NOMENCLATURE	UNITS PER ASSY		
			1	2	3
02		ELEVATOR TRIM WHEEL INSTALLATION			RF
- 1	2613267-3	. WHEEL ASSY-ELEVATOR TRIM FSO 2613267-6	0001	0280	NP
			B0001	B0675	
- 2	2613267-6	. WHEEL ASSY-ELEVATOR TRIM	0281	& ON	01
			B0676	& ON	
		ATTACHING PARTS			
3	MS21042L4	. NUT			01
4	NAS1149C0432R	. WASHER			02
		—*—			
5	2613322-1	. . HUB ASSY	0001	0197	NP
			B0001	B0235	
- 6	2613322-6	. . HUB ASSY	0198	& ON	01
			B0236	& ON	
7	S1003-102A	. BEARING			01
8	2613323-1	. INDICATOR ASSY-ELEVATOR TRIM	0001	& ON	01 R
			B0001	B4999	
- 8A	2613317-1	. INDICATOR ASSY-ELEVATOR TRIM	B5000	& ON	01 R
		ATTACHING PARTS			
9	AN525-832R20	. SCREW	0001	& ON	01 R
			B0001	B4999	
- 9A	AN525-832R22	. SCREW	B5000	& ON	01 R
10	S2559-4-1-1.00	. BUSHING 1.00 IN LG BKI			01 R
11	NAS43DD4-55FC	. SPACER			01
12	NAS1149C0432R	. WASHER			01
		—*—			
13	1260422-6	. SPROCKET ASSY FSO 2613441-1	0001	0197	NP
			B0001	B0235	
- 14	2613441-1	. SPROCKET ASSY	0198	& ON	02
			B0236	& ON	
		ATTACHING PARTS			
15	AN3-10A	. BOLT			01
16	NAS75-3-015	. BUSHING			01
17	NAS1149F0332P	. WASHER			01
18	MS21044N3	. NUT			01
		—*—			
19	S1003-69A	. . BEARING			01
20	NAS427K8	. PIN- GUARD			02
21	S2295-25-247	. CHAIN			01
22	S2294-25	. LINK- CONNECTING			02
23		. CABLE- ELEVATOR TRIM CONTROL REFER TO 27-30-02 FIGURE 01			RF
24		. ENGINE CONTROL QUADRANT REFER TO 76-10-01 FIGURE 02			RF

- ITEM NOT ILLUSTRATED

CESSNA®
MODEL 208
ILLUSTRATED PARTS CATALOG

A24995

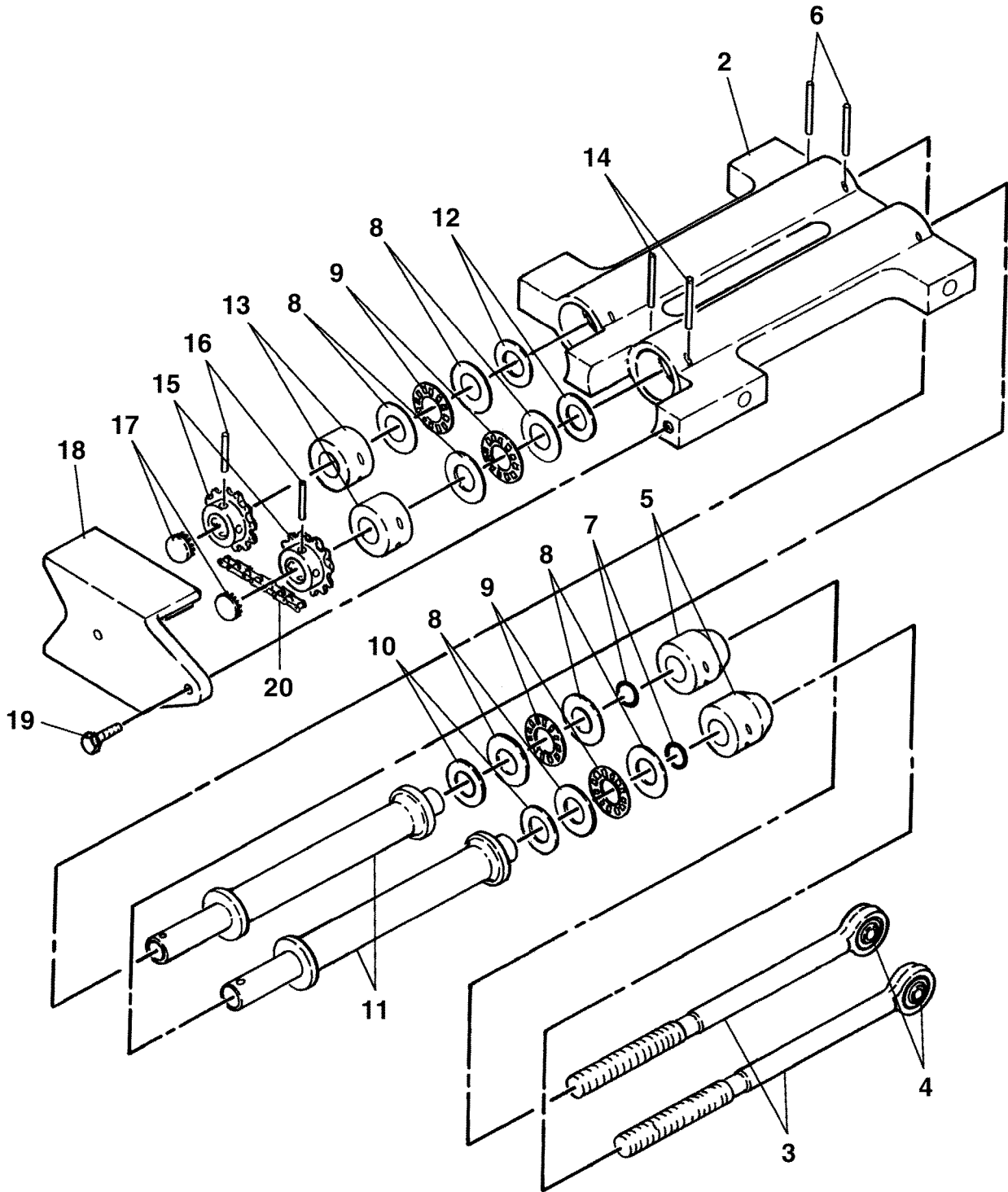

26631001

ELEVATOR TRIM TAB ACTUATOR ASSEMBLY
FIGURE 03 (SHEET 1)

CESSNA®
MODEL 208
 ILLUSTRATED PARTS CATALOG

FIG ITEM	PART NUMBER	NOMENCLATURE	UNITS PER ASSY		
			1	2	3
03					
-		ELEVATOR TRIM TAB ACTUATOR ASSEMBLY	0001	0237	RF
			B0001	B0389	
- 1	2660017-1	. ELEVATOR ACTUATOR ASSY-TRIM TAB FSO 2661215-9			02
2	2660017-2	. HOUSING-ACTUATOR			01
3	2660017-4	. SCREW ASSY			02
4	S3895-1	. BEARING-NEEDLE ALT FOR S2629-1			01 R
- 4A	S2629-1	. BEARING-NEEDLE ALT FOR S3895-1			01 R
5	2660017-7	. BEARING			02
		ATTACHING PARTS			
6	MS35675-12	. PIN			02
		—*—			
7	MS28775-011	. O-RING			02
8	S2014-10	. RACE-BEARING			08
9	S2013-3	. BEARING			04
10	S1450-6-12-032	. WASHER			02
11	2660017-3	. SCREW			02
12	S1450-6N12-063	. WASHER			02
13	5565450-47	. BEARING			02
		ATTACHING PARTS			
14	MS35675-12	. PIN			02
		—*—			
15	5565452-3	. SPROCKET			02
		ATTACHING PARTS			
16	MS35675-12	. PIN			01
		—*—			
17	CM2692-10J1S	. PLUG BUTTON			02
18	2660017-8	. GUARD ASSY			01
		ATTACHING PARTS			
19	MS20074-03-04	. BOLT			02
		—*—			
20		. CHAIN REFER TO 27-30-02 FIGURE 01			RF

- ITEM NOT ILLUSTRATED

CESSNA®
MODEL 208
ILLUSTRATED PARTS CATALOG

A24996

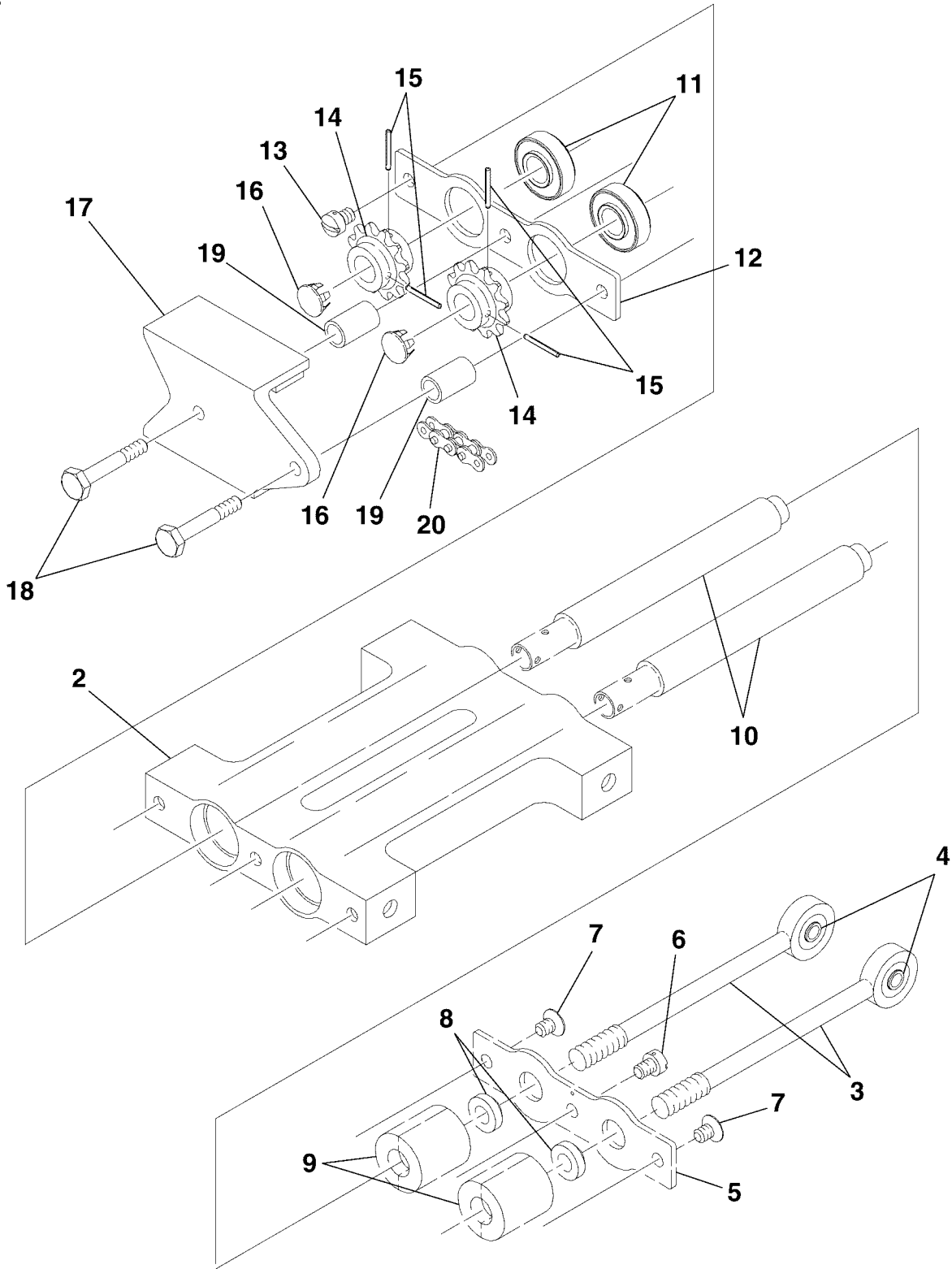

2663T1015

ELEVATOR TRIM TAB ACTUATOR ASSEMBLY
FIGURE 04 (SHEET 1)

CESSNA®
MODEL 208
ILLUSTRATED PARTS CATALOG

FIG ITEM	PART NUMBER	NOMENCLATURE	UNITS PER ASSY		
			1	2	3
04		ELEVATOR TRIM TAB ACTUATOR ASSEMBLY	0238	& ON	RF
-			B0390	& ON	
- 1	2661215-1	. ACTUATOR ASSY-ELEVATOR TRIM TAB FSO 2662215-9	0238	0376	NP
			B0390	B1054	
- 1A	2661215-9	. ACTUATOR ASSY-ELEVATOR TRIM TAB	0377	& ON	02
			B1055	& ON	
2	2661215-2	. . HOUSING-ACTUATOR			01
3	2661215-8	. . SCREW ASSY			02
4	S3895-1	. . BEARING-NEEDLE ALT FOR S2629-1			01 R
- 4A	S2629-1	. . BEARING-NEEDLE ALT FOR S3895-1			01 R
5	2661215-3	. . END PLATE			01
		ATTACHING PARTS			
6	MS35266-59	. . SCREW			01
7	MS24694-C46	. . SCREW	0238	0376	02
			B0390	B1054	
- 7A	NAS514P1032-4	. . SCREW	0377	& ON	02
			B1055	& ON	
		—*—			
8	SHD250	. . WIPER RING	V30781		02
- 8A	MS28775-010	. . O-RING	0377	& ON	02
			B1055	& ON	
9	6361620-6	. . BEARING FSO 6361620-14	0238	0376	NP
			B0390	B1054	
- 9A	6361620-14	. . BEARING	0238	0376	02
			B0390	B1054	
- 9B	6961423-14	. . BEARING	0377	& ON	02
			B1055	& ON	
10	2661215-6	. . INTERNAL SCREW			02
11	MS27641-6G	. . BEARING			02
12	2661215-5	. . END PLATE			01
		ATTACHING PARTS			
13	MS35266-59	. . SCREW			01
		—*—			
14	6361620-11	. . SPROCKET-12 TOOTH			02
		ATTACHING PARTS			
15	MS35675-12	. . PIN			02
		—*—			
16	CM2692-10J1S	. . PLUG BUTTON			02
17	2660017-8	. . GUARD ASSY			01
		ATTACHING PARTS			
18	AN3H11A	. . BOLT			02
19	NAS43DD3-40N	. . SPACER	0238	0376	02
			B0390	B1054	
- 19A	NAS43DD3-40FC	. . SPACER	0377	& ON	02
			B1055	& ON	
		—*—			
20		. CHAIN REFER TO 27-30-02 FIGURE 01			RF

- ITEM NOT ILLUSTRATED

CESSNA®
MODEL 208
ILLUSTRATED PARTS CATALOG

A24997

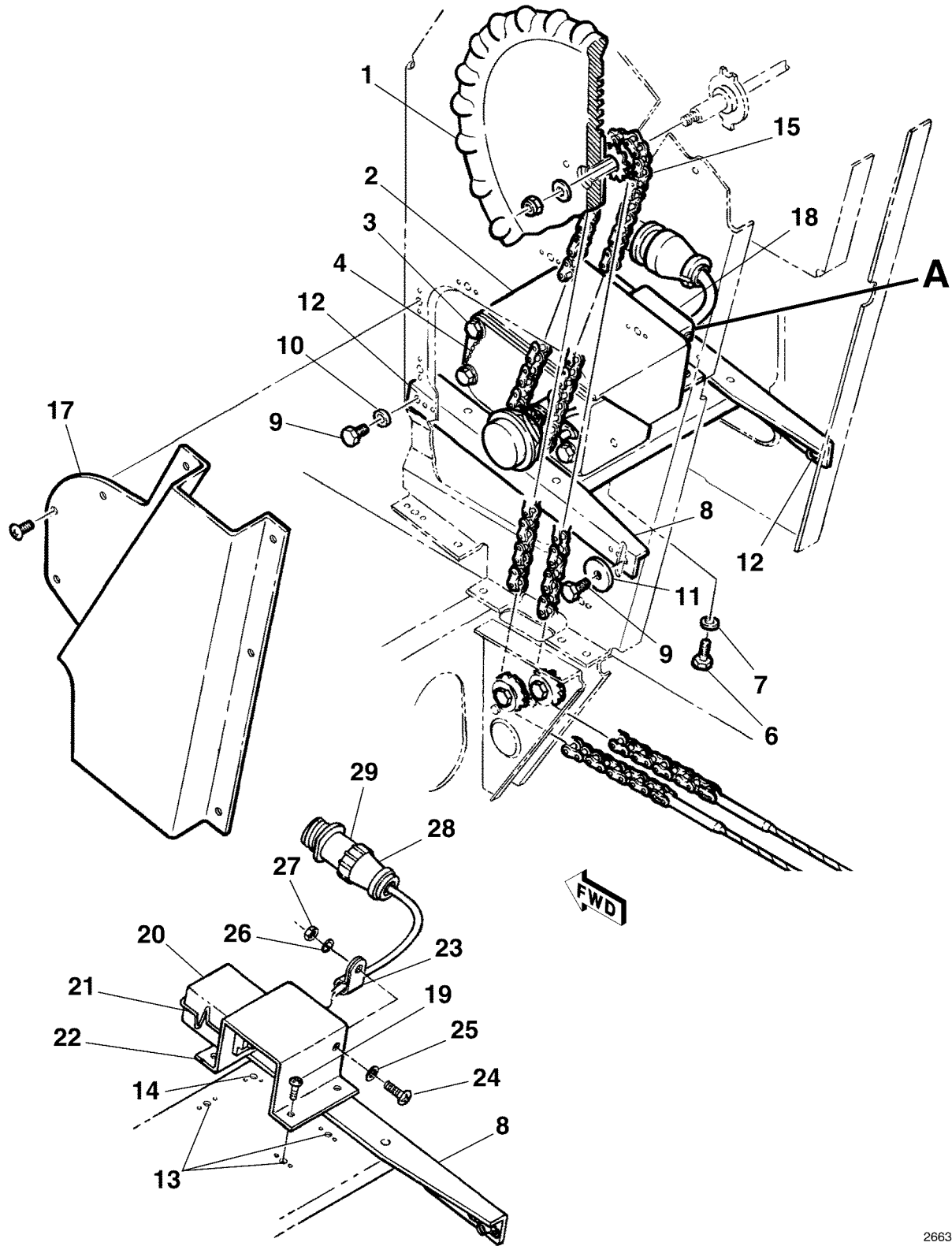

26633002
A26631014

ELEVATOR ELECTRIC TRIM ACTUATOR INSTALLATION
FIGURE 01 (SHEET 1)

CESSNA®
MODEL 208
ILLUSTRATED PARTS CATALOG

FIG ITEM	PART NUMBER	NOMENCLATURE	UNITS		
			PER	ASSY	
01		ELEVATOR ELECTRIC TRIM ACTUATOR INSTALLATION			RF
-		. WHEEL INSTALLATION-ELEVATOR TRIM REFER TO 27-30-02 FIGURE 02 . . .			RF R
1		. ACTUATOR ASSY-ELECTRIC TRIM V86887			01
2	44430-3257	. BOLT INCLUDED WITH ACTUATOR ASSY			RF
3		. MOUNT ASSY-ACTUATOR FSO 44575-3503 V86887	0001	0046	NP
4	44575-3501	. MOUNT ASSY-ACTUATOR V86887	0047	& ON	01
- 5	44575-3503	. MOUNT ASSY-ACTUATOR	B0001	& ON	
		ATTACHING PARTS			
6	AN3-4A	. BOLT			04
7	NAS1149F0363P	. WASHER			04
		—*—			
8	2613325-1	. SUPPORT ASSY-TRIM ACTUATOR			01
		ATTACHING PARTS			
9	AN3-4A	. BOLT			04
10	NAS1149F0363P	. WASHER			02
11	AN970-3	. WASHER AT SLOT IN SIDE PANEL			02
		—*—			
12	NAS682A3	. NUTPLATE			04
13	MS21047L06	. NUTPLATE			03
14	NAS684A06	. NUTPLATE			01
15	S2295-25-101	. CHAIN			01
- 16	S2294-25	. LINK-CONNECTING			02
17		. PEDESTAL STRUCTURE REFER TO 53-22-00 FIGURE 01			RF R
18	2601106-1	. RELAY ASSY-TRIM ACTUATOR			01
		ATTACHING PARTS			
19	MS35206-229	. SCREW			04
		—*—			
20	S4039-1	. RELAY			01
21	S2032-3	. SPRING			01
22	2601107-1	. BRACKET-ELECTRIC TRIM RELAY			01
23	S1155-4	. CLAMP			01
		ATTACHING PARTS			
24	MS35207-262	. SCREW			01
25	NAS1149F0332P	. WASHER			01
26	NAS1149F0363P	. WASHER			01
27	AN315-3R	. NUT			01
		—*—			
28	S2351-2	. CLAMP			01
29	S2350-5	. RECEPTACLE			01

- ITEM NOT ILLUSTRATED

CESSNA®
MODEL 208
 ILLUSTRATED PARTS CATALOG

A24293

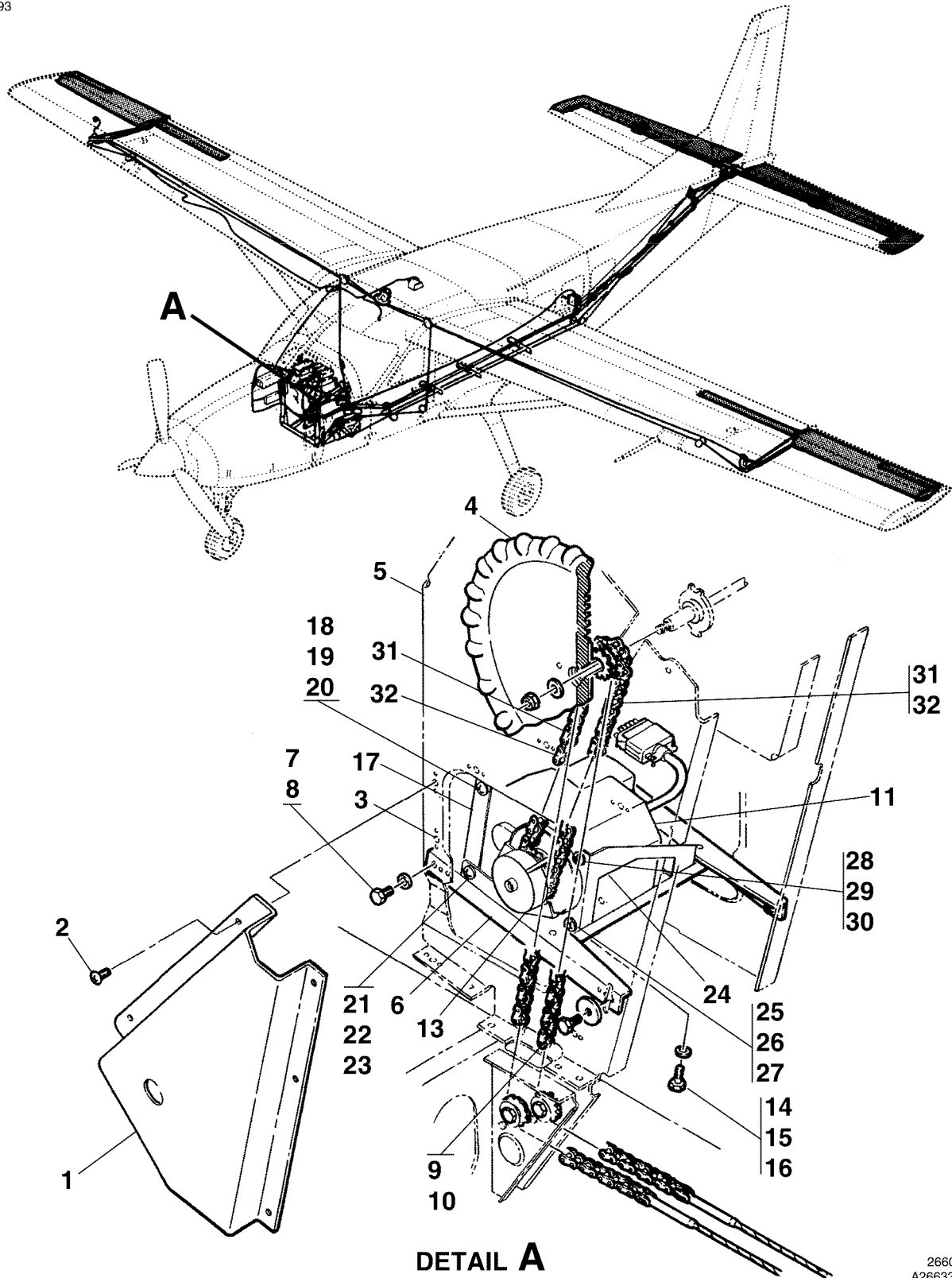

DETAIL A

PITCH TRIM ACTUATOR INSTALLATION - KING AUTOPILOT
 FIGURE 02 (SHEET 1)

26602001
 A26633002A

CESSNA®
MODEL 208
ILLUSTRATED PARTS CATALOG

FIG ITEM	PART NUMBER	NOMENCLATURE	UNITS PER ASSY		
			1	2	3
02		PITCH TRIM ACTUATOR INSTALLATION - KING AUTOPILOT	0146	0499	RF R
-			B0180	B1999	
1	047-7099-03	. CHAIN GUARD REFER TO NOTE 3	V22373		01 R
2	AN525-10R6	. . SCREW			05
3	MS21047L3	. . NUTPLATE			01
4		. . ELEVATOR TRIM WHEEL REFER TO 27-30-02 FIGURE 01			RF
5		. . PEDESTAL SIDE PANEL REFER TO 53-22-00 FIGURE 01			RF
6	047-7083-00	. TRIM BRACKET REFER TO NOTE 3	V22373		01 R
7	NAS1149F0363P	. . WASHER			02
8	AN3-4A	. . BOLT			02
9	AN970-3	. . WASHER			02
10	AN3-4A	. . BOLT			02
11	065-0061-36	. SERVO-PITCH TRIM (KS 272A) REFER TO NOTE 1	0146	0331	01 R
			B0180	B0874	
- 11A	065-00061-0036	. SERVO-PITCH TRIM (KS 272A) ALT FOR 065-0061-36 REFER TO NOTE 1	0146	0331	01 R
			B0180	B0874	
- 12	065-00180-0800	. KS 272C TRIM SERVO-PITCH REFER TO NOTE 2 FSO S3100-353	0332	0381	NP R
			B0798	B0798	
			B0875	B1089	
- 12A	S3100-353	. KS-272C TRIM SERVO-PITCH VENDOR # 065-00180-0800 (MOD 7 & ON) REFER TO NOTE 2	0382	0499	01 R
			B1090	B1999	
13	065-00041-0000	. SERVO MOUNT-PITCH TRIM (KM 277)			01
14	AN3-4A	. . BOLT			03
15	NAS1149F0363P	. . WASHER			06
16	MS21044N3	. . NUT			03
17	047-7103-01	. TRIM BRACKET-FWD REFER TO NOTE 3	V22373		01 R
18	AN525-10R12	. . SCREW			01
19	090-0427-00	. . NUTPLATE REFER TO NOTE 3	V22373		01 R
20	089-5899-03	. . SCREW REFER TO NOTE 4			02
21	AN525-10R10	. . SCREW			01
22	NAS1149F0363P	. . WASHER			01
23	MS21044N3	. . NUT			01
24	047-7102-01	. TRIM BRACKET-AFT REFER TO NOTE 3	V22373		01 R
25	AN525-10R12	. . SCREW			01
26	090-0427-00	. . NUTPLATE REFER TO NOTE 3	V22373		01 R
27	089-5899-03	. . SCREW REFER TO NOTE 4			02
28	AN525-10R10	. . SCREW			01
29	NAS1149F0363P	. . WASHER			01
30	MS21044N3	. . NUT			01
31	090-0539-00	. TRIM CHAIN REFER TO NOTE 3	V22373		01 R
32	090-0295-00	. . CONNECTING LINK REFER TO NOTE 3	V22373		01 R

NOTE 1—USED WITH KAP 150 AND KFC 150 AUTOPILOT SYSTEMS.

NOTE 2—USED WITH KFC 225 AUTOPILOT SYSTEMS.

NOTE 3—SUPPLIED AS PART OF KING KIT 050-2259-04.

NOTE 4—ATTACHES NUTPLATE TO SERVO AT TWO LOCATIONS.

CESSNA®
MODEL 208
ILLUSTRATED PARTS CATALOG

FIG ITEM	PART NUMBER	NOMENCLATURE	UNITS PER ASSY		
			1	2	3
02A		PITCH TRIM SERVO INSTALLATION	0500	& ON	RF
-			B2000	& ON	
1	2670146-35	. CHAIN GUARD	0500	0564	01 R
			B2000	B4999	
- 1A	2670146-50	. CHAIN GUARD	0565	& ON	01 R
			B5000	& ON	
		ATTACHING PARTS			
2	AN525-10R6	. SCREW			05
3	MS21047L3	. NUTPLATE			01
		—*—			
4		. TRIM WHEEL SPROCKET REFER TO 27-30-02 FIGURE 01			RF
5		. PEDESTAL SIDE PANEL REFER TO 53-22-00 FIGURE 01			RF
6	2670146-40	. TRIM SERVO BRACKET ASSY			01
		ATTACHING PARTS			
7	AN3-4A	. BOLT			08
8	NAS1149F0363P	. WASHER			06
9	AN970-3	. WASHER			02
		—*—			
10	MS21052L3	. . NUTPLATE			04
- 11	3910328-13	. GSA 81 TRIM SERVO			01
12	S3100-491	. . GSM85 SERVO MOUNT 011-00894-14 (MOD 1 ONLY)	0500	0564	01 R
			B2000	B4999	
- 12A	011-02490-06	. . GSM 86 SERVO MOUNT	V0TRC3	0565	& ON 01 R
			B5000	& ON	
13	011-00878-00	. . GSA-81 TORQUE SERVO	V0TRC3	0500	0564 01 R
			B2000	B4999	
- 13A	011-00878-20	. . GSA-81 TORQUE SERVO	V0TRC3	0565	& ON 01 R
			B5000	& ON	
14	011-01028-02	. . SPROCKET CAPSTAN	V0TRC3	0500	0564 01 R
			B2000	B4999	
- 14A	011-01028-10	. . STANDOFF KIT	V0TRC3	0565	& ON 01 R
			B5000	& ON	
- 15	011-01375-00	. . CABLEGUARD RING	V0TRC3	0500	0564 01 R
			B2000	B4999	
16	AN3-4A	. BOLT			04
17	NAS1149F0363P	. WASHER	0001	0564	04 R
			B0001	B4999	
- 17A	NAS1149F0332P	. WASHER	0565	& ON	04 R
			B5000	& ON	
18	S2295-25-107	. CHAIN			01
19	S2294-25	. CONNECTING LINK			01
20	6518009-2	. GROUND STUD GS001			01

- ITEM NOT ILLUSTRATED

CESSNA®
MODEL 208
 ILLUSTRATED PARTS CATALOG

A24998

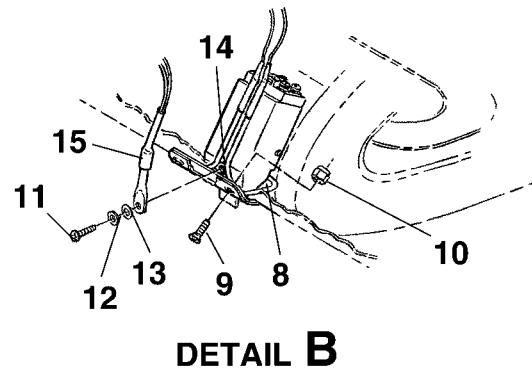
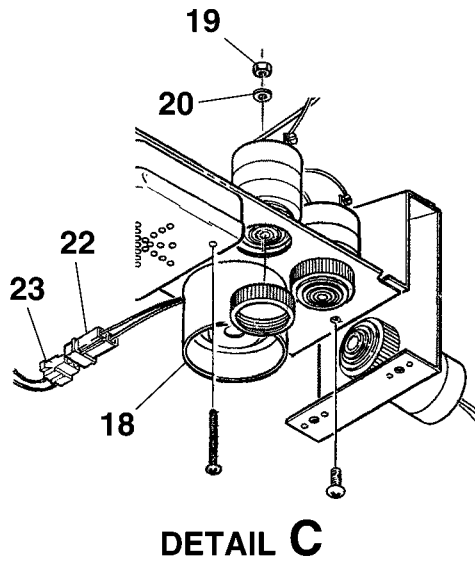
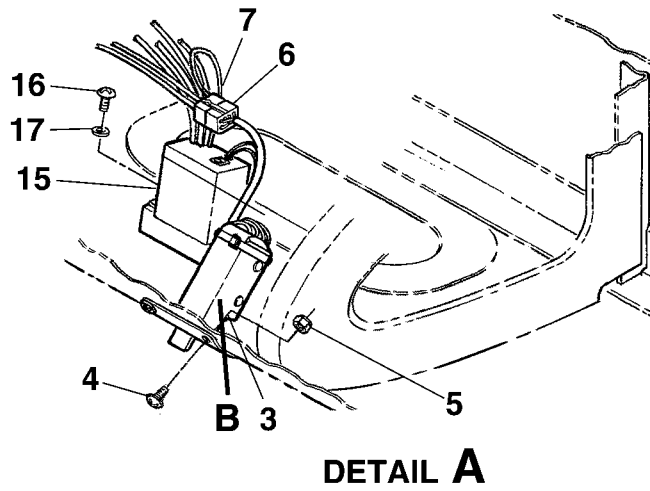
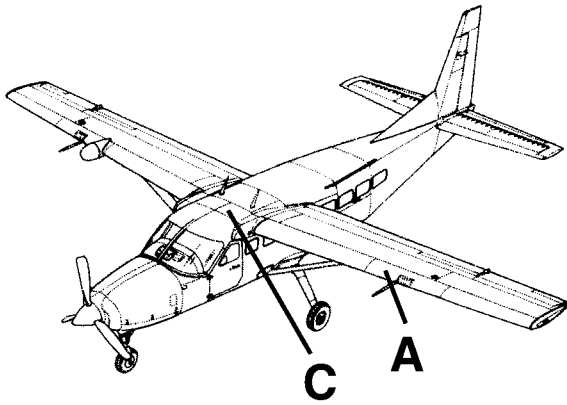

AIRPLANES 20800057 AND ON
 AND 208B0001 AND ON

26107004
 A26183014
 B26181142
 C26142040
 A-A2618T1267

STALL WARNING SYSTEM
 FIGURE 01 (SHEET 1)

CESSNA®
MODEL 208
ILLUSTRATED PARTS CATALOG

FIG ITEM	PART NUMBER	NOMENCLATURE	UNITS	
			PER	ASSY
01		STALL WARNING SYSTEM		RF
-		. SWITCH REFER TO 24-50-00 FIGURE 01		RF
- 1		. CIRCUIT BREAKER REFER TO 24-50-01 FIGURE 02		RF
- 2		. STALL DETECTOR		RF
3	S1672-13	. STALL DETECTOR	0001	0056 01
4	AN525-832R7	. SCREW-STALL DETECTOR ATTACH	0001	0056 04
5	MS21044N08	. NUT-STALL DETECTOR ATTACH	0001	0056 04
6	1625-12R1	. HOUSING V27264	0001	0056 01
7	S2217-4	. HOUSING	0001	0056 01
8	799-1	. LIFT TRANSDUCER UL003 V83326	0057	& ON 01
			B0001	& ON
9	MS24693-S49	. SCREW-NO TKS LIFT TRANSDUCER ATTACH	0057	& ON 04
			B0001	& ON
- 9A	MS24693-S5	. SCREW-WITH TKS AFT LIFT TRANSDUCER ATTACH	0518	& ON 02
			B2000	& ON
- 9B	MS24693-S6	. SCREW-WITH TKS FWD LIFT TRANSDUCER ATTACH	0518	& ON 02
			B2000	& ON
10	MS21044N08	. NUT LIFT TRANSDUCER ATTACH	0057	& ON 04
			B0001	& ON
- 10A	NAS1149FN832P	. WASHER-WITH TKS LIFT TRANSDUCER ATTACH	0518	& ON 04
			B2000	& ON
- 10B	NAS1149FN816P	. WASHER-WITH TKS FWD LIFT TRANSDUCER ATTACH	0518	& ON AR
			B2000	& ON
- 10C	NAS1149FN832P	. WASHER-WITH TKS FWD LIFT TRANSDUCER ATTACH	0518	& ON AR
			B2000	& ON
11	MS35206-227	. SCREW-ATTACHES THERMOSTAT PROBE	0057	0499 01
			B0001	B1999
- 11A	MS35206-229	. SCREW-ATTACHES THERMOSTAT PROBE	0500	& ON 01
			B2000	& ON
12	NAS1149FN632P	. WASHER-ATTACHES THERMOSTAT PROBE	0057	& ON 01
			B0001	& ON
13	NAS1149FN616P	. WASHER-ATTACHES THERMOSTAT PROBE	0057	& ON 01
			B0001	& ON
14	MS21047L06	. NUTPLATE-ATTACHES THERMOSTAT PROBE	0057	0499 01
			B0001	B1999
- 14A	MS21047-06	. NUTPLATE-ATTACHES THERMOSTAT PROBE	0500	& ON 01
			B2000	& ON
15	17-260A	. THERMOSTAT-TEMP TL001 V62219		01
- 15A	1U648-001	. THERMOSTAT ALT FOR 17-260A V86887		01 R
16	MS35206-242	. SCREW-THERMOSTAT ATTACH	0001	0499 02
			B0001	B1999
- 16A	MS35206-245	. SCREW-THERMOSTAT ATTACH	0500	& ON 02
			B2000	& ON
17	NAS1149FN832P	. WASHER-THERMOSTAT ATTACH		02
18	1670056-3	. HORN ASSY-STALL WARNING	0001	0250 01
			B0001	B0541
- 18A	1670056-4	. HORN ASSY-STALL WARNING UC002	0251	& ON 01
			B0542	& ON
19	MS35649-286T	. NUT	0001	0250 04
			B0001	B0541
- 19A	MS20341-8	. NUT	0251	& ON 04
			B0542	& ON
20	NAS1149FN816P	. WASHER	0001	0250 04
			B0001	B0541
- 20A	NAS1149FN816P	. WASHER	0251	& ON 04
			B0542	& ON
- 21	S1676-1-10	. SCREW	0001	0250 02
			B0001	B0541
- 21A	S1676-1A20	. SCREW	0251	& ON 02
			B0542	& ON
- 21B	1670056-5	. ADAPTER PLATE	0251	& ON 01
			B0542	& ON
22	S2035-1	. HOUSING		01
23	S2035-2	. HOUSING		01

- ITEM NOT ILLUSTRATED

CESSNA®
MODEL 208
ILLUSTRATED PARTS CATALOG

A107087

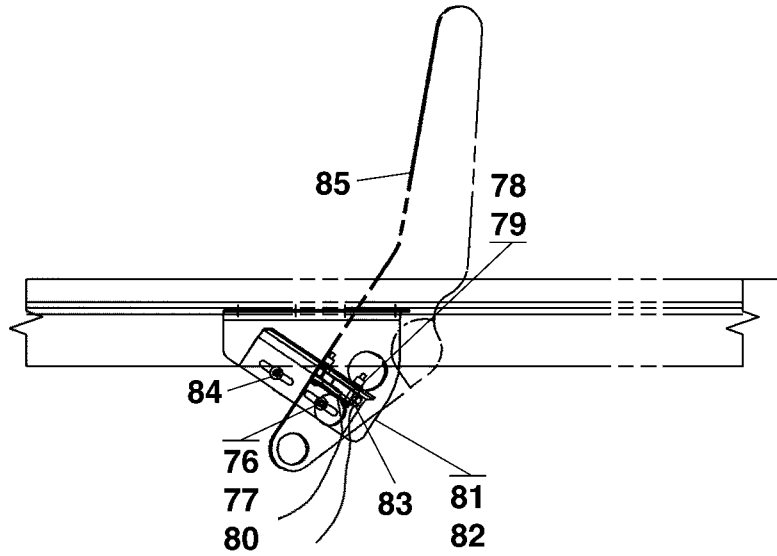
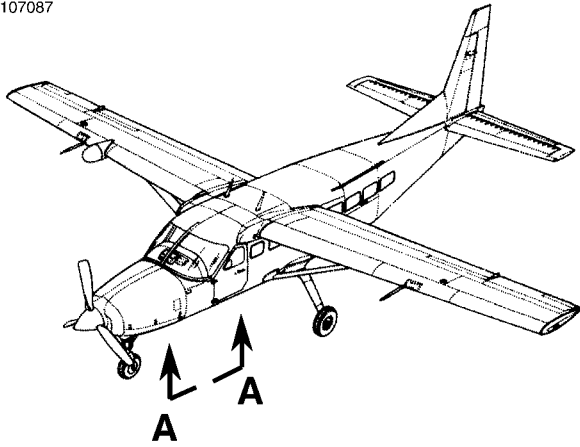

VIEW A-A

AIRPLANES 20800316 AND ON
AND 208B0800 AND ON

26107004
A-A2618T1267

STALL WARNING SYSTEM
FIGURE 01 (SHEET 2)

CESSNA®
MODEL 208
 ILLUSTRATED PARTS CATALOG

FIG ITEM	PART NUMBER	NOMENCLATURE	UNITS PER ASSY	
			1 2 3 4 5 6 7	
01				
- 75	2670127-1	. SWITCH ASSY STALL WARNING HORN DISC REFER TO NOTE 1	0316	& ON 01 R
			B0800	& ON
76	MS25253-1	. . SWITCH SC001		01 R
77	JV-20	. . ACTUATOR		01 R
78	6518379-4	. . PLATE ASSY		01 R
79	MS35206-220	. . SCREW PLATE ASSY ATTACH		02 R
80	2670127-5	. . INSULATOR (STACK) BLK		02 R
81	2670127-2	. . MOUNTING BRACKET ASSY		01 R
82	MS21069-08	. . NUTPLATE		02 R
83	2670127-4	. . BRACKET		01 R
84	MS35206-245	. . SCREW BRACKET ATTACH		02 R
85		. . BELLCRANK ASSY TERFER TO 27-30-01 FIGURE 01		RF R

NOTE 1—AIRPLANES -0001 THRU -0315 AND -B0001 THRU -B0799 INCORPORATING AK208-22.

CESSNA®
MODEL 208
 ILLUSTRATED PARTS CATALOG

A24999

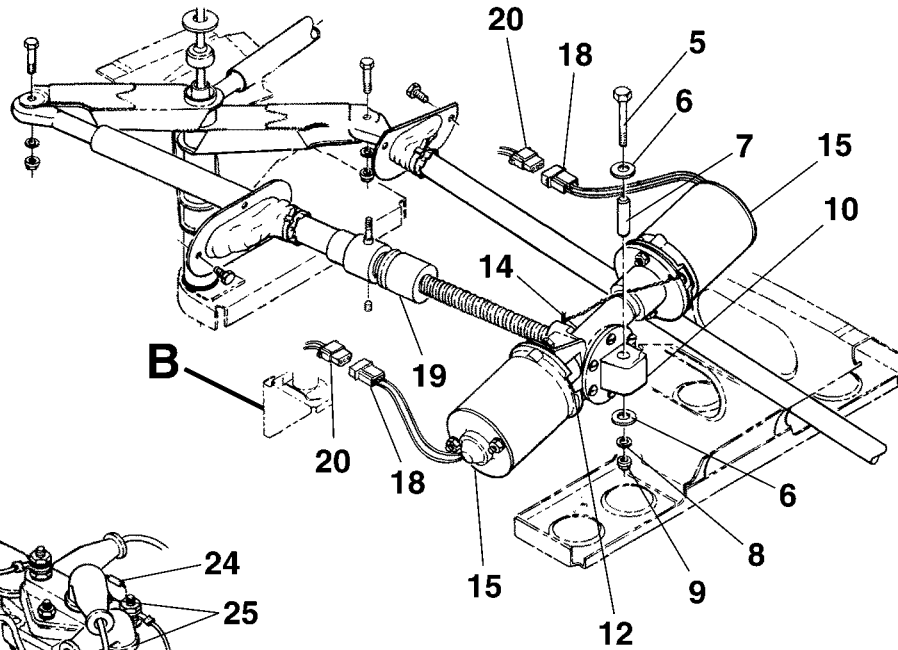
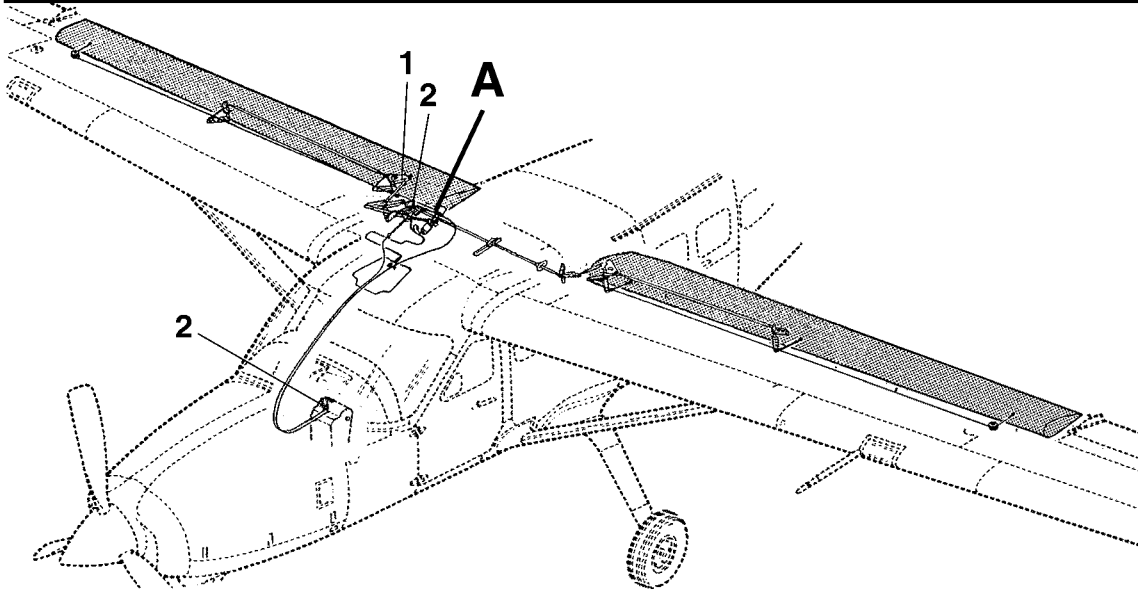

DETAIL A

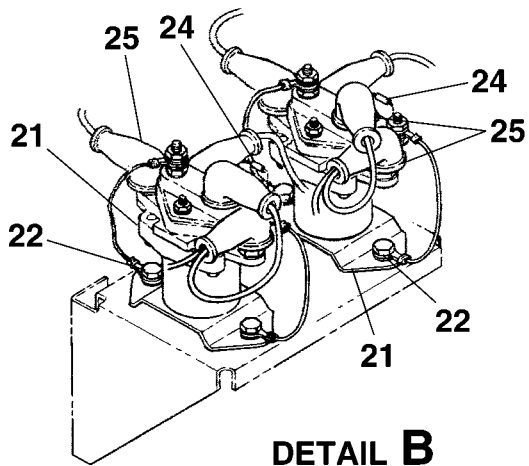

DETAIL B

FLAP CONTROL SYSTEM
 FIGURE 01 (SHEET 1)

26643002
 A26643001
 B26641019

CESSNA®
MODEL 208
ILLUSTRATED PARTS CATALOG

FIG ITEM	PART NUMBER	NOMENCLATURE	UNITS PER ASSY	
			1 2 3 4 5 6 7	
01		FLAP CONTROL SYSTEM		RF
-				
1		. FLAP CONTROL SYSTEM-WING REFER TO 27-50-01 FIGURE 04		RF
2		. FLAP INDICATOR INSTALLATION REFER TO 27-50-01 FIGURE 02		RF
- 3	C301003-0101	. FLAP ACTUATOR & MOTOR ASSY FSO 9910586-4	0001 0150	NP
			B0001 B0168	
- 4	9910586-1	. FLAP ACTUATOR & MOTOR ASSY ALT FOR D145-00-46 FSO 9910586-4	0151 0242	NP
			B0169 B0456	
- 4A	9910586-2	. FLAP ACTUATOR & MOTOR ASSY ALT FOR D145-00-46-1 FSO 9910586-4	0243 0267	NP
			B0457 B0616	
- 4B	9910586-3	. FLAP ACTUATOR & MOTOR ASSY ALT FOR D145-00-46-2 FSO 9910586-4	0268 0403	NP
			B0617 B1193	
- 4C	9910586-4	. FLAP ACTUATOR & MOTOR ASSY ALT FOR D145-00-46-3 MF001	0404 & ON	01
			B1194 & ON	
		ATTACHING PARTS		
5	AN4-16A	. BOLT		01
6	S1450-6B12-032	. WASHER ONE ON EACH END OF BUSHING		02
7	NAS76A4-103	. BUSHING		01
8	NAS1149F0463P	. WASHER		01
9	MS21042L4	. NUT		01
		—*—		
10	C301003-0102	. . TRANSMISSION ASSY & JACK SCREW FSO C145-00-46	0001 0150	NP
			B0001 B0168	
- 11	C145-00-46	. . TRANSMISSION ASSY & JACK SCREW REFER TO NOTE 1 V54071	0151 & ON	01
			B0169 & ON	
12	C301001-0211	. . COUPLING FSO B100-06	0001 0150	NP
			B0001 B0168	
- 13	B100-06	. . COUPLING V54071	0151 & ON	01
			B0169 & ON	
14	2625019-1	. . WASHER		01
15	C301002-0104	. . MOTOR ASSY-FLAP ACTUATOR ALT FOR C145-250 AND C145-250-1 FSO C301002-0121 REFER TO NOTE 1	0001 0150	NP
			B0001 B0168	
- 15A	C301002-0121	. . MOTOR ASSY-FLAP ACTUATOR ALT FOR C145-552T SPARE FOR C301002-0104 V54071		02
- 15B	C145-250	. . MOTOR-FLAP ACTUATOR	0151 0242	NP
			B0169 B0456	
- 15C	C145-250-1	. . MOTOR-FLAP ACTUATOR	0243 0267	NP
			B0457 B0616	
- 16	C145-350	. . MOTOR ASSY-FLAP ACTUATOR	0268 0403	NP
			B0617 B1193	
- 17	C145-450	. . MOTOR ASSY-FLAP ACTUATOR FSO C145-450-1	0404 & ON	NP
			B1194 & ON	
- 17A	C145-450-1	. . MOTOR ASSY-FLAP ACTUATOR SPARES		01
18	S1638-2	. . CAP	0001 & ON	01
19	B145-78-7	. . STOP REFER TO NOTE 1 V54071	0151 & ON	01
			B0169 & ON	
20	S1638-1	. PLUG		02
21	MS24187-D1	. RELAY-FLAP MOTOR		02
		ATTACHING PARTS		
22	AN3-4A	. BOLT		02
- 23	NAS1149F0332P	. WASHER		04
		—*—		
24	0770728-3	. DIODE ASSY		02
25	A-A-59178-1	. GUARD		08

NOTE 1—WHEN INITIALLY ORDERING THIS PART FOR AIRPLANES PRIOR TO -0151 OR B0169, YOU MUST ORDER COMPLETE ACTUATOR AND MOTOR ASSY 9910586-1.

CESSNA®
MODEL 208
ILLUSTRATED PARTS CATALOG

A25000

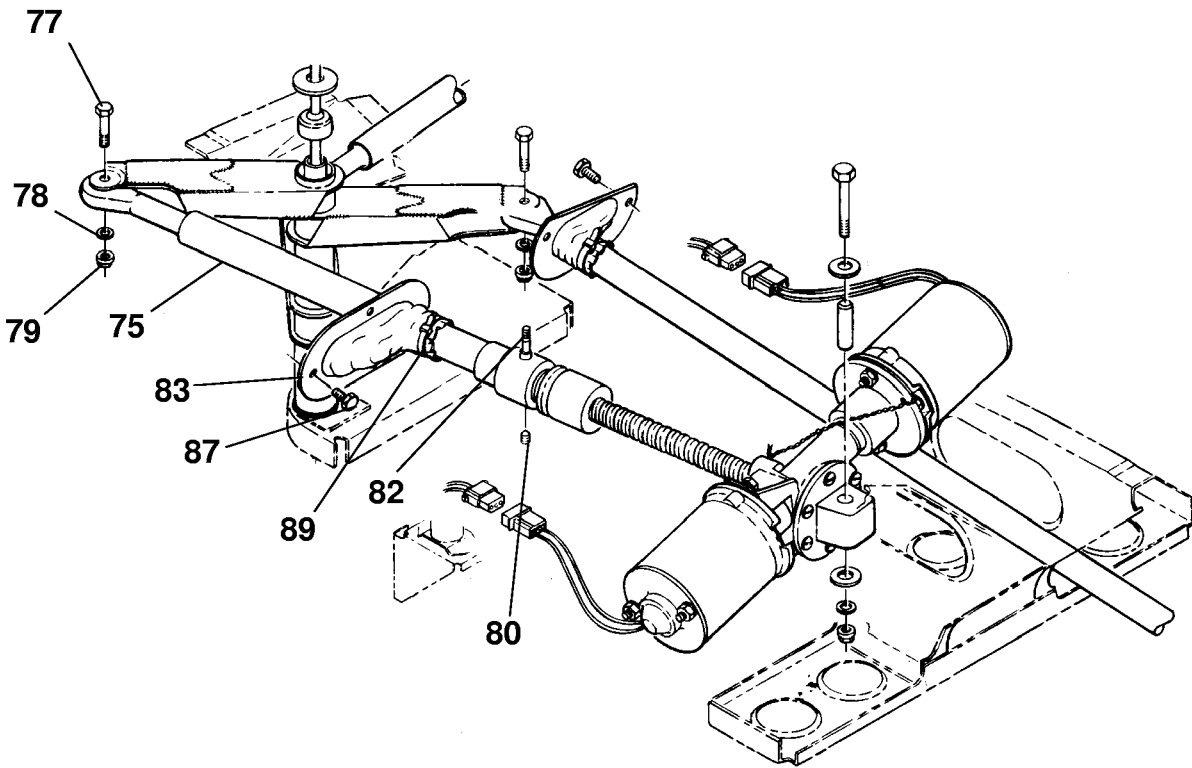
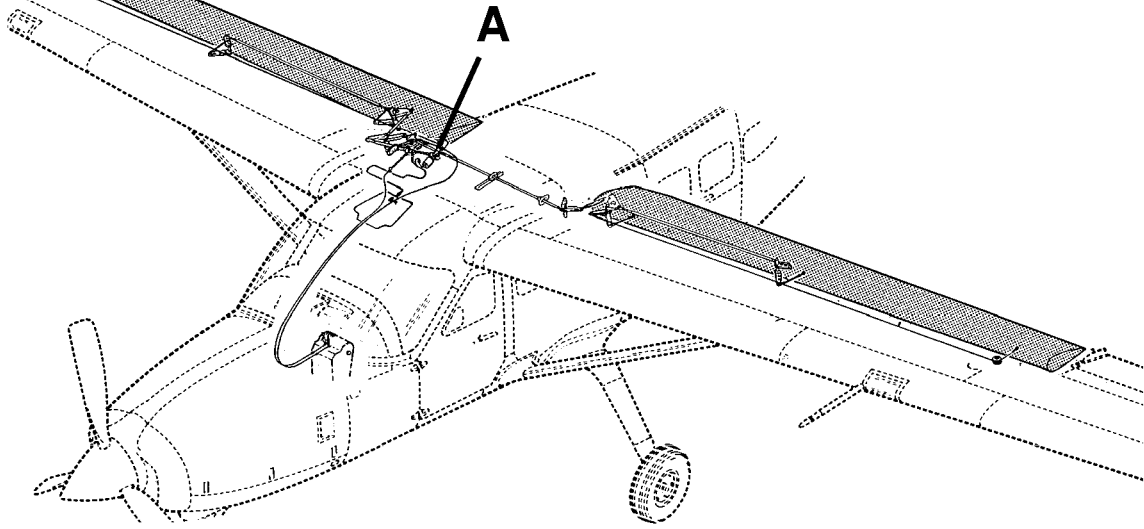

DETAIL A

FLAP CONTROL SYSTEM
FIGURE 01 (SHEET 2)

26643002
A26643001

CESSNA®
MODEL 208
ILLUSTRATED PARTS CATALOG

FIG ITEM	PART NUMBER	NOMENCLATURE	UNITS PER ASSY		
			1	2	3
01					
75	2662007-1	. ACTUATING TUBE ASSY-FLAP ACTUATOR FSO 2662022-3	0001	0200	NP
			B0001	B0254	
- 76	2662022-1	. ACTUATING TUBE ASSY-FLAP ACTUATOR FSO 2662022-3	0201	0271	NP
			B0255	B0630	
- 76A	2662022-3	. ACTUATING TUBE ASSY-FLAP ACTUATOR	0272	& ON	01
			B0631	& ON	
		ATTACHING PARTS			
77	NAS464P4A8	. BOLT	0001	0362	01
			B0001	B0998	
- 77A	NAS464P4A10	. BOLT	0363	& ON	01
			B0999	& ON	
78	NAS1149F0432P	. WASHER			01
79	MS21042L4	. NUT			01
80	AN565B428H4	. SET SCREW			01
		—*—			
- 81	MS14103-4	. . BEARING-ROD END			01
82	2662007-4	. . STUD			01
83	2662013-2	. SEAL ASSY-FLAP ROD FSO 2662029-1	0001	0130	NP
			B0001	B0089	
- 84	2662017-2	. SEAL ASSY-FLAP ROD FSO 2662029-1	0131	0201	NP
			B0090	B0255	
- 85	2662024-1	. SEAL ASSY-FLAP ROD FSO 2662029-1	0202	0211	NP
			B0256	B0293	
- 86	2662029-1	. SEAL ASSY-FLAP ROD	0212	& ON	01
			B0294	& ON	
		ATTACHING PARTS			
87	AN3-3A	. BOLT USED WITH 2662013-2, 2662017-2 & 2662024-1	0001	0211	04
			B0001	B0293	
- 88	AN3-4A	. BOLT USED WITH 2662029-1	0212	& ON	04
			B0294	& ON	
89	MS3367-1-9	. STRAP			01
		—*—			

- ITEM NOT ILLUSTRATED

CESSNA®
MODEL 208

ILLUSTRATED PARTS CATALOG

A25001

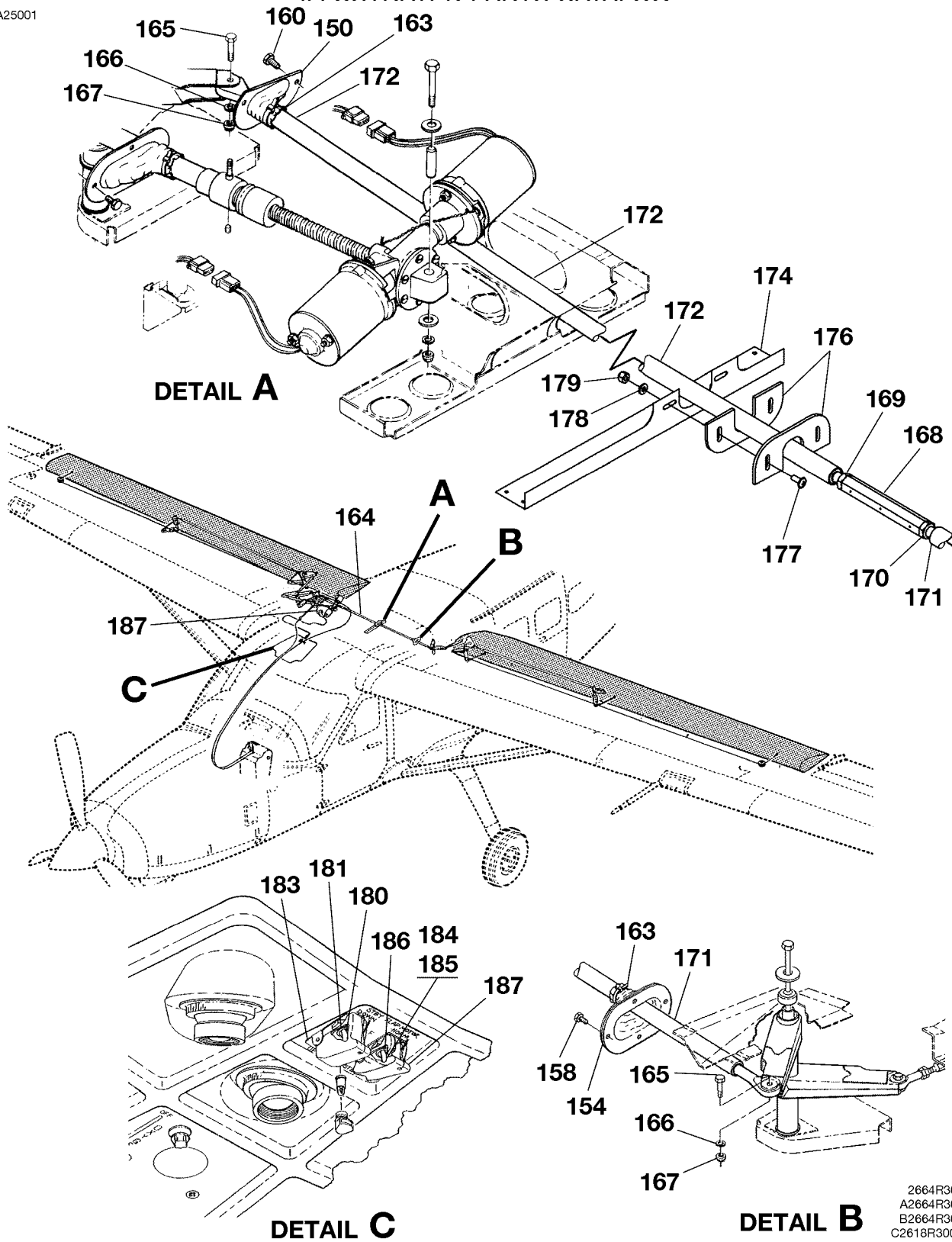

FLAP CONTROL SYSTEM
FIGURE 01 (SHEET 3)

2664R3002
A2664R3001
B2664R3003
C2618R3003A

CESSNA®
MODEL 208
ILLUSTRATED PARTS CATALOG

FIG ITEM	PART NUMBER	NOMENCLATURE	UNITS PER ASSY		
			1	2	3
01					
150	2662013-7	. SEAL ASSY-FLAP ROD RH	0001	0130	01
			B0001	B0089	
- 151	2662017-3	. SEAL ASSY-FLAP ROD RH FSO 2662028-4	0131	0201	NP
			B0090	B0255	
- 152	2662020-1	. SEAL ASSY-FLAP ROD RH FSO 2662028-4	0202	0211	NP
			B0256	B0293	
- 153	2662028-1	. SEAL ASSY-FLAP ROD RH FSO 2662028-4	0212	0340	NP
			B0294	B891	
- 153A	2662028-4	. SEAL ASSY-FLAP ROD RH	0341	& ON	01
			B0892	& ON	
154	2662013-1	. SEAL ASSY-FLAP ROD LH FSO 2662029-1	0001	0130	NP
			B0001	B0089	
- 155	2662017-1	. SEAL ASSY-FLAP ROD LH FSO 2662029-1	0131	0201	NP
			B0090	B0255	
- 156	2662024-1	. SEAL ASSY-FLAP ROD LH FSO 2662029-1	0202	0211	NP
			B0256	B0293	
- 157	2662029-1	. SEAL ASSY-FLAP ROD LH	0212	& ON	01
			B0294	& ON	
		ATTACHING PARTS			
158	AN3-3A	. BOLT USED WITH 2662013-1, 2662017-1 & 2662024-1	0001	0211	04
			B0001	B0293	
- 159	AN3-4A	. BOLT USED WITH 2662029-1	0212	& ON	04
			B0294	& ON	
160	AN3-3A	. BOLT USED WITH 2662013-1 & 2662017-3	0001	0201	03
			B0001	B0255	
- 161	AN3-4A	. BOLT USED WITH 2662020-1	0202	0211	03
			B0256	B0293	
- 162	AN3-5A	. BOLT USED WITH 2662028-1	0212	& ON	03
			B0294	& ON	
163	MS3367-1-9	. STRAP			01
		**_			
164	2662018-1	. ROD ASSY-INTERCONNECT FLAP			01
		ATTACHING PARTS			
165	NAS464P4A8	. BOLT	0001	0362	02
			B0001	B0998	
- 165A	NAS464P4A8	. BOLT	0363	& ON	01
			B0999	& ON	
166	NAS1149F0432P	. WASHER			02
- 166A	NAS464P4A10	. BOLT-MAIN BELLCRANK	0363	& ON	01
			B0999	& ON	
167	MS21042L4	. NUT			02
		**_			
168	2660021-1	. . BARREL			01
169	AN316-7L	. . NUT-LH THREAD			01
170	AN316-7R	. . NUT-RH THREAD			01
171	2662018-4	. . TUBE ASSY-SHORT			01
172	2662018-5	. . TUBE ASSY-LONG			01
- 173	MS14103-4	. . BEARING-ROD END			02
174	2662012-1	. SUPPORT ASSY-INTERCONNECT ROD FSO 2662012-5	0001	0127	NP
- 175	2662012-5	. SUPPORT ASSY-INTERCONNECT ROD	0128	& ON	01
			B0001	& ON	
176	2662012-3	. . WEAR PLATE			02 R
177	AN525-10R8	. . SCREW-WEAR PLATEATTACH	0001	0127	02 R
- 177A	AN525-10R10	. . SCREW-WEAR PLATEATTACH	0128	& ON	02 R
			B0001	& ON	
178	NAS1149F0363P	. . WASHER-WEAR PLATEATTACH			02 R
179	MS21044N3	. . NUT-WEAR PLATEATTACH			02 R
180	MS35059-27	. SWITCH-FLAP MOTOR PRIMARY SF011	0001	& ON	01
			B0001	B4999	
- 180A	MS27407-6	. SWITCH-FLAP MOTOR PRIMARY SF009	B5000	& ON	01
181	2613427-1	. WASHER			01
- 182	C15WHITE	. CAP-SWITCH			01
183	MS25214-2	. SWITCH GUARD REFER TO NOTE 1	0224	& ON	01
			B0327	& ON	
184	MS35059-23	. SWITCH-FLAP MOTOR STANDBY	0001	0499	01
			B0001	B0089	
			B0730	B1999	
185	MS25068-23	. SWITCH-FLAP MOTOR STANDBY	0500	& ON	01
			B0090	B0729	
			B2000	& ON	
186	2613427-1	. WASHER			01
187	MS25224-1	. GUARD-SWITCH			01
- 188	2610014-1	. PAN ASSY-OIL DRIP			01

NOTE 1—AIRPLANES -0224 AND ON AND -B0327 AND ON, AND -0001 THRU -0223 AND -B0001 THRU -B0326 INCORPORATING SK208-119.

- ITEM NOT ILLUSTRATED

CESSNA®
MODEL 208
 ILLUSTRATED PARTS CATALOG

A25002

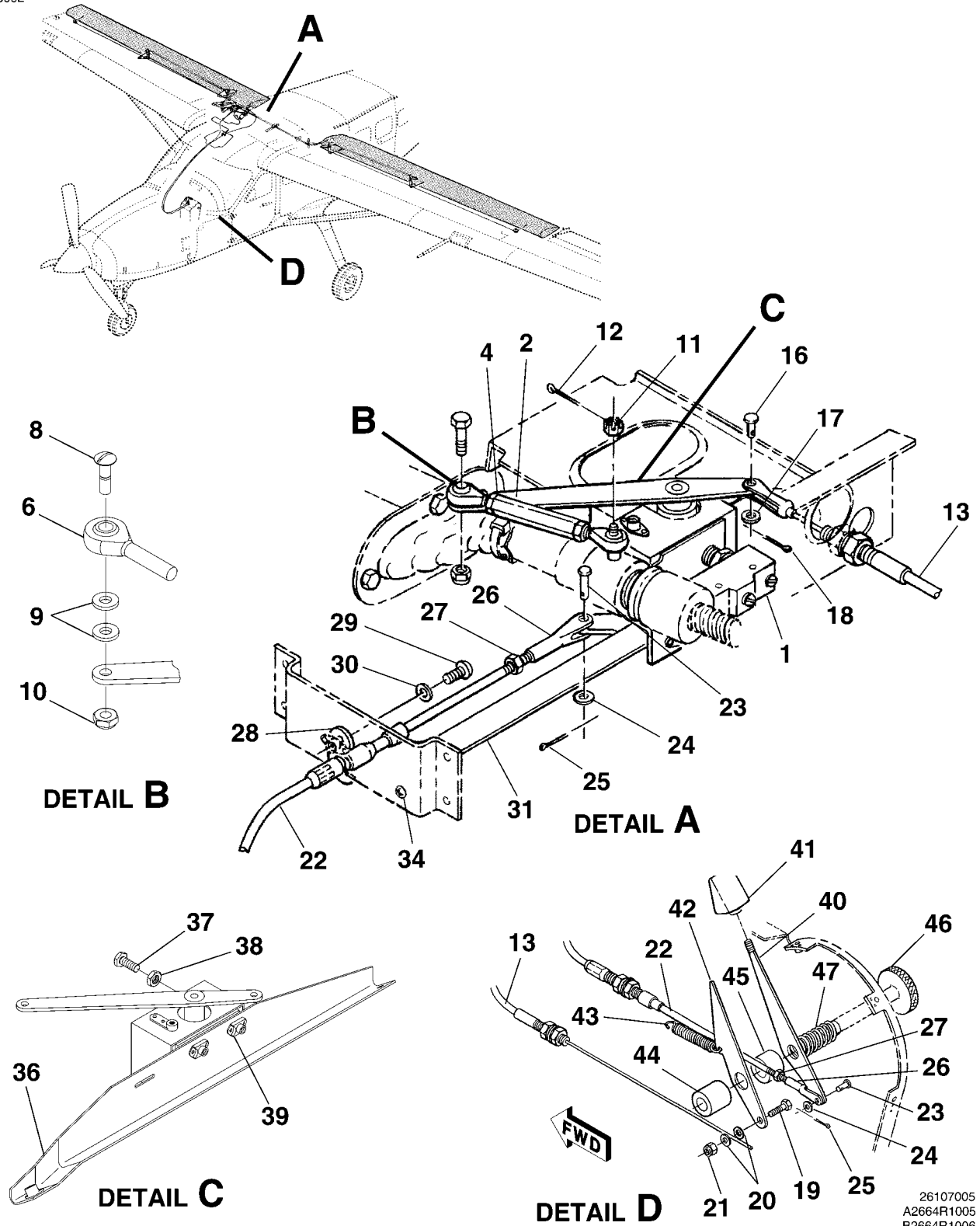

26107005
 A2664R1005
 B2664R1006
 C2664T1026

FLAP INDICATOR INSTALLATION
 FIGURE 02 (SHEET 1)

CESSNA®
MODEL 208
ILLUSTRATED PARTS CATALOG

FIG ITEM	PART NUMBER	NOMENCLATURE	UNITS PER ASSY	
			1 2 3 4 5 6 7	
02		FLAP INDICATOR INSTALLATION		RF
- 1		. FLAP ACTUATOR SWITCH ASSY REFER TO 27-50-01 FIGURE 03		RF
2	2413101-2	. BARREL FSO 2613419-1 REFER TO NOTE 1	0001 0158	01
- 3	2613419-1	. BARREL-FLAP-REFER TO NOTE 1	B0001 B0194	
4	AN315-3L	. CHECK NUT	0159 & ON	01
- 5	AN315-3R	. CHECK NUT	B0195 & ON	
6	S1105-3L	. BEARING		01
- 7	S1105-3	. BEARING		01
- 7A	MM-4M-43	. BEARING ALT FOR S1105-4		01
8	AN23-10A	. BOLT REFER TO NOTE 1	0001 0607	01
- 8A	AN23-13A	. BOLT REFER TO NOTE 1	B0001 B5419	
9	NAS1149F0363P	. WASHER-BETWEEN ROD END BEARING AND ARM REFER TO NOTE 1 . .	0608 & ON	01
10	MS21083N3	. NUT	B5420 & ON	
11	AN320-3	. NUT		02
12	MS24665-134	. COTTER PIN		01
13	9864054-5	. CABLE ASSY-FLAP INDICATOR FSO 9864054-9	0001 0108	01
- 14	9864054-9	. CABLE ASSY-FLAP INDICATOR	0109 & ON	01
- 15	9864054-7	. CABLE ASSY-FLAP INDICATOR	B0001 & ON	01
16	MS20392-2C7	ATTACHING PARTS		
17	NAS1149F0332P	. PIN		01
18	MS24665-132	. WASHER		01
19	S2323-3	. COTTER PIN		01
20	NAS1149F0432P	. CLAMP		01
21	MS21042L4	. WASHER		02
22	C299509-0106	. NUT		01
- 22A	C299509-0108	—*— . CONTROL ASSY-FLAP SWITCH	0001 & ON	01
23	MS20392-2C11	. CONTROL ASSY-FLAP SWITCH	B0001 & ON	01
24	NAS1149D0332K	. PIN-CONTROL ASSY ATTACH		02
25	MS24665-132	. WASHER-CONTROL ASSY ATTACH		02
26	1452535-1	. COTTER PIN-CONTROL ASSY ATTACH		02
27	AN315-3R	. TERMINAL		02
28	2252034-1	. CHECK NUT		02
29	MS35207-263	. RETAINER-CONTROL		01
30	NAS1149F0363P	ATTACHING PARTS		
31	2662014-1	. SCREW		01
- 32	2611211-1	. WASHER		01
- 33	NAS1149F0363P	—*— . STIFFENER FSO 2611211-1	0001 0150	01
34	MS35207-263	. REINFORCEMENT ANGLE ASSY	B0001 B0168	
- 35	MS21044N3	. WASHER-ANGLE ASSY ATTACH	0151 0185	01
36	2611211-3	. SCREW-ANGLE ASSY ATTACH	B0169 B0214	
- 36A	2611211-5	. NUT-ANGLE ASSY ATTACH	0186 0294	NP
37	AN345-10	. REINFORCEMENT ANGLE ASSY FSO 2611211-5	B0215 B0718	
38	NAS428-3A6	. REINFORCEMENT ANGLE ASSY	0295 & ON	01
39	MS21047L3	. REINFORCEMENT ANGLE ASSY	B0719 & ON	
- 39A	MS21059L3	. NUT-ANGLE ASSY ATTACH		02
- 39B	MS21073L3	. BOLT-ANGLE ASSY ATTACH	0151 02945	02
40	2662015-1	. NUTPLATE	B0169 B0718	
- 40A	2662015-4	. NUTPLATE	0295 & ON	02
- 40B	2662015-6	. NUTPLATE	B0709 & ON	01
41	S1771-1	. NUTPLATE	0295 & ON	01
42	2662015-3	. CONTROL ARM ASSY-FLAP	B0709 & ON	01
43	0460216-2	. CONTROL ARM ASSY-FLAP	0001 0154	01 R
44	2662005-6	. CONTROL ARM ASSY-FLAP	B0001 B0179	
45	2662005-5	. CONTROL ARM ASSY-FLAP	0155 & ON	01 R
46	2662005-7	. CONTROL ARM ASSY-FLAP	B0180 B5622	
47		. KNOB-FLAP SWITCH	B5623 & ON	01 R
		. INDICATOR-FLAP		01
		. SPRING		01
		. SPRING		01
		. SPACER		01
		. SPACER		01
		. SPRING		01
		. ENGINE CONTROL QUADRANT INSTL REFER TO 76-10-01 FIGURE 02 . . .		RF

NOTE 1—AIRPLANES -0608 AND ON AND -B5420 AND ON, AND AIRPLANES -0001 THRU -0607 AND -B0001 THRU -B5419 INCORPORATING CAB-27-05

- ITEM NOT ILLUSTRATED

CESSNA®
MODEL 208
ILLUSTRATED PARTS CATALOG

A25003

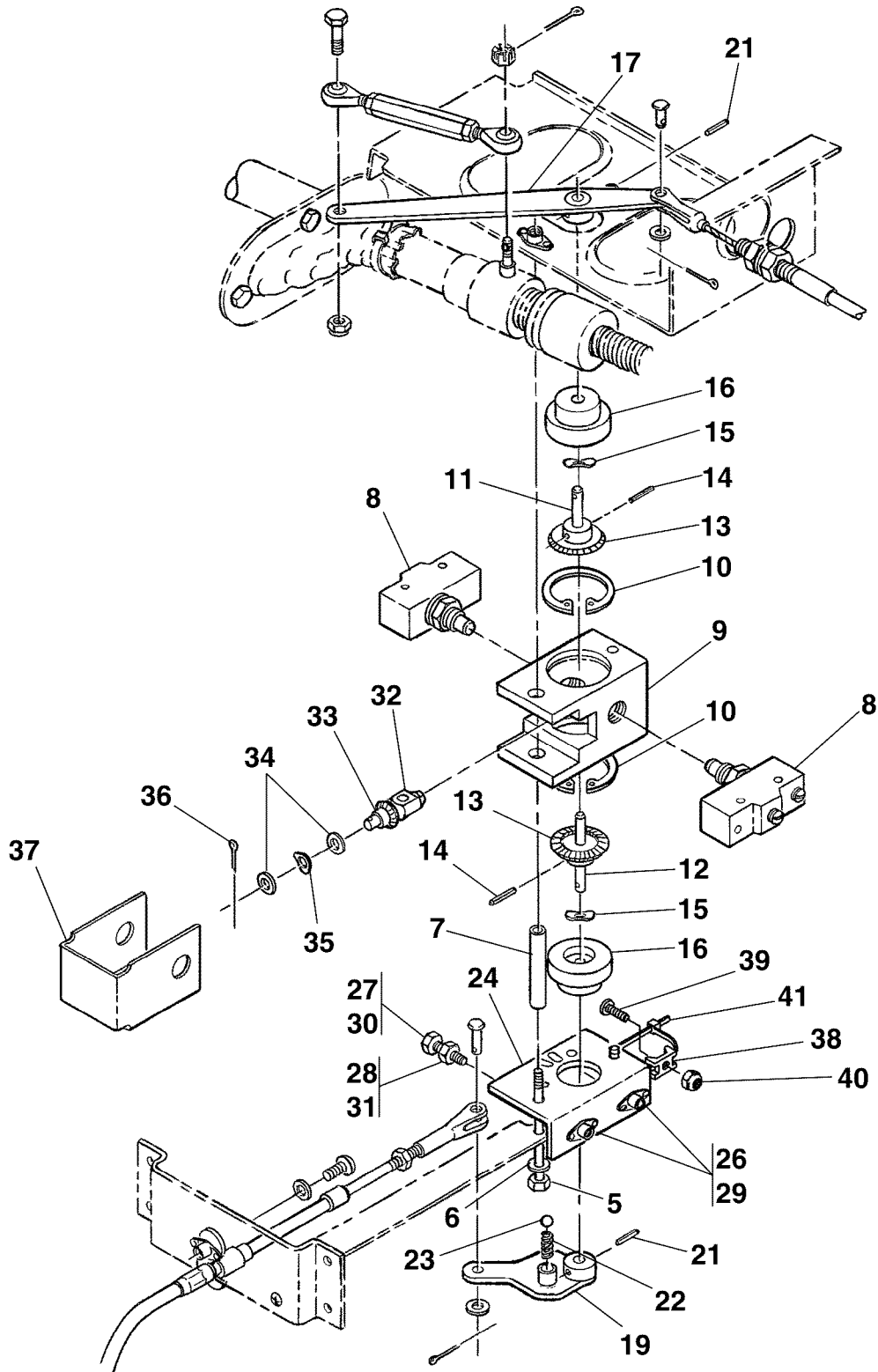

26642003

FLAP ACTUATOR SWITCH ASSEMBLY
FIGURE 03 (SHEET 1)

CESSNA®
MODEL 208
ILLUSTRATED PARTS CATALOG

FIG ITEM	PART NUMBER	NOMENCLATURE	UNITS PER ASSY	
			1 2 3 4 5 6 7	
03		FLAP ACTUATOR SWITCH ASSEMBLY		RF
- 1	2662011-1	. SWITCH ASSY-FLAP ACTUATOR FSO 2662021-4	0001 0151	NP
- 2	2662011-20	. SWITCH ASSY-FLAP ACTUATOR FSO 2662021-4	B0001 B0172 0152 0185	NP
- 3	2662021-1	. SWITCH ASSY-FLAP ACTUATOR FSO 2662021-4	B0173 B0214 0186 0220	NP
- 4	2662021-2	. SWITCH ASSY-FLAP ACTUATOR FSO 2662021-4	B0215 B0313 0221 0294	NP
- 4A	2662021-3	. SWITCH ASSY-FLAP ACTUATOR FSO 2662021-4	B0314 B0718 0295 0403	NP
- 4B	2662021-4	. SWITCH ASSY-FLAP ACTUATOR ATTACHING PARTS	B0719 & ON 0404 & ON	01
5	AN3-22A	. BOLT		02
6	NAS1149F0363P	. WASHER		02
7	NAS43DD3-109N	. SPACER		01
- 7A	NAS43DD3-109FC	. SPACER ALT FOR NAS43DD3-109N		01
		—*—		
8	BZ7RQ1T	. SWITCH V91929		02
9	2662011-3	. BODY-SWITCH ACTUATOR		01
10	MS16625-1125	. RING-RETAINING		02
11	2662011-15	. SHAFT ASSY-UPR		01
12	2662011-13	. SHAFT ASSY-LWR		01
13	2662011-12	. GEAR		01
14	MS16562-195	. PIN		01
15	S1357-3	. WASHER ONE MAX		AR
16	2662011-4	. BEARING		02
17	2662011-7	. ARM ASSY-UPR FSO 2662033-1 REFER TO NOTE 1	0001 0220	NP R
- 18	2662033-1 ARM-UPR REFER TO NOTE 1	B0001 B0313 0221 & ON	01 R
19	2662011-9 ARM ASSY-LWR FSO 2662034-1	B0314 & ON 0001 0220	NP
- 20	2662034-1 ARM-LWR	B0001 B0313 0221 & ON	01
21	MS16562-195 PIN	B0314 & ON	01
22	1216110-2 SPRING		01
23	S272-8 BALL		01
24	2662011-17 STOP ASSY	0001 0151	01
- 25	2662011-21 STOP ASSY	B0001 B0172 0152 0185	01
26	MS21069L3 NUTPLATE	B0173 B0214	02
27	NAS428-3A6 BOLT		02
28	AN345-10 NUT		02
29	2611210-1 STOP-FLAP ACTUATOR	0186 & ON B0215 B4999	01
- 29A	2611210-2 STOP-FLAP ACTUATOR	B5000 & ON	01
30	NAS428-3A6 BOLT	0186 & ON B0215 & ON	02
31	MS35650-302B NUT	0186 & ON B0215 & ON	02
32	2662011-2 STRIKER		01
33	G481Y-P GEAR V71041		01
34	NAS1149F0332P WASHER		02
35	U190-0113 WASHER V70472		01
36	MS24665-69 COTTER PIN		01
37	2662011-18 COVER		01
38	S1741-1 ANCHOR	0199 & ON B0244 & ON	01
		ATTACHING PARTS		
39	AN515-8R8 SCREW	0199 & ON B0244 & ON	01
40	MS21044N08 NUT	0199 & ON B0244 & ON	01
		—*—		
41	S2209-2 TIE	0199 & ON B0244 & ON	01

NOTE 1—AIRPLANES -0221 AND ON AND -B0314 AND ON, AND AIRPLANES -0001 THRU -0607 AND -B0001 THRU -B5419 INCORPORATING CAB-27-05

R

CESSNA®
MODEL 208
 ILLUSTRATED PARTS CATALOG

A25004

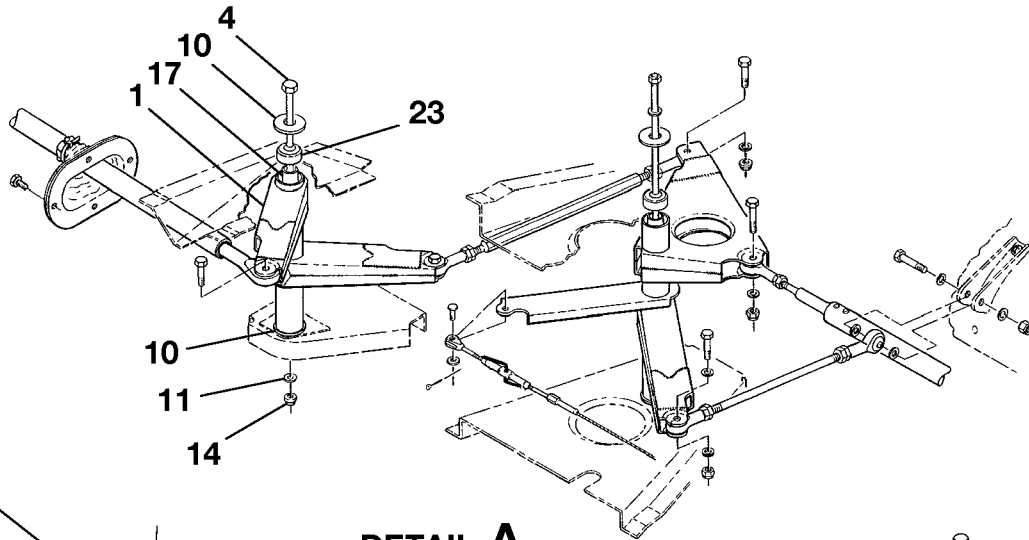
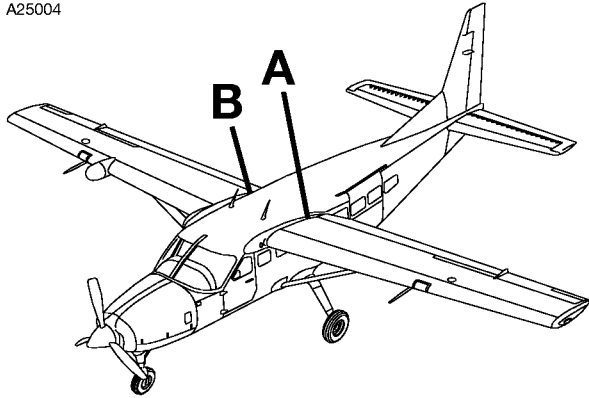

DETAIL A

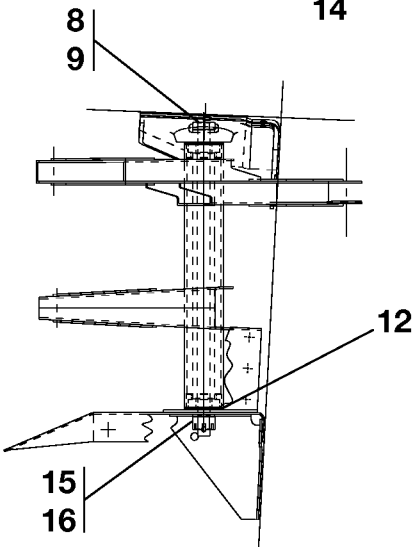

DETAIL C

AIRPLANES 208-00244 AND ON
 AIRPLANES 208B-0466 AND ON
 AIRPLANES 208-00001 THRU 208-00243 AND
 AIRPLANES 208B-0001 THRU 208B-0465
 INCORPORATING SK208-123

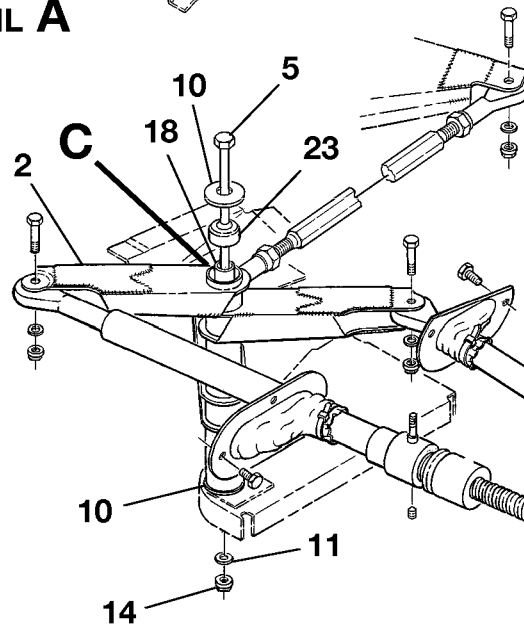

DETAIL B

FLAP CONTROL SYSTEM - WING
 FIGURE 04 (SHEET 1)

2610T7005
 A26643003
 B26643001
 C2664T1022

CESSNA®
MODEL 208
ILLUSTRATED PARTS CATALOG

FIG ITEM	PART NUMBER	NOMENCLATURE	UNITS PER ASSY		
			1	2	3
04		FLAP CONTROL SYSTEM - WING			RF
-					
1	2622083-15	. BELLCRANK ASSY-LH INBD FSO 2622287-1	0001	0198	NP
			B0001	B0244	
- 1A	2622281-1	. BELLCRANK ASSY-LH INBD REFER TO NOTE 4 FSO 2622287-1	0199	0400	NP
			B0245	B1182	
- 1B	2622281-15	. BELLCRANK ASSY-LH INBD REFER TO NOTE 4 FSO 2622287-1	0401	0525	NP
			B1183	B2258	
- 1C	2622287-1	. BELLCRANK ASSY-LH INBD	0526	& ON	01
			B2259	& ON	
2	2622083-18	. BELLCRANK ASSY-RH INBD FSO 2622311-16 REFER TO NOTE 2 AND NOTE 6	0001	0198	NP R
			B0001	B0244	
- 2A	2622281-2	. BELLCRANK ASSY-RH INBD FSO 2622311-16 REFER TO NOTE 2 AND NOTE 6	0199	0243	NP R
			B0245	B0465	
- 2B	2622281-12	. BELLCRANK ASSY-RH INBD FSO 2622311-16 REFER TO NOTE 2 AND NOTE 6	0244	0362	NP R
			B0466	B0998	
- 3	2622311-7	. FLAP BELLCRANK ASSY-RH INBD FSO 2622311-16 REFER TO NOTE 3 AND NOTE 6	0363	0374	NP R
			B0999	B1049	
- 3A	2622311-16	. FLAP BELLCRANK ASSY-RH INBD REFER TO NOTE 2 AND NOTE 6	0375	& ON	01 R
			B1050	& ON	
		ATTACHING PARTS			
4	AN4-72A	. BOLT LH			01
5	AN4-76A	. BOLT RH	0001	0154	01
			B0001	B0181	
- 6	AN4H73A	. MACHINE BOLT RH	0155	0243	01
			B0182	B0465	
- 7	NAS464P4A10	. BOLT RH REFER TO NOTE 3			03
8	AN5-77	. BOLT RH REFER TO NOTE 2			01
9	NAS1149F0563P	. WASHER	0345	& ON	01
			B0893	& ON	
10	S1450-7B18-032	. WASHER	0001	0243	02
			B0182	B0465	
11	NAS1149F0463P	. WASHER	0001	0243	01
			B0182	B0465	
12	NAS1149F0563P	. WASHER REFER TO NOTE 2			01
- 13	NAS1149F0532P	. WASHER REFER TO NOTE 3			03
14	MS21042L4	. NUT REFER TO NOTE 5	B0182	B0465	01
15	MS17825-5	. NUT REFER TO NOTE 2 & NOTE 5			01
16	MS9245-28	. COTTER PIN REFER TO NOTE 2 & NOTE 5			01
		—*—			
17	2622281-3	. INNER TUBE-BELLCRANK-LH			01
18	2622281-10	. INNER TUBE BELLCRANK-RH FSO 2622311-11 USED ON 2622281-2 & -7			01
- 19	2622311-11	. INNER TUBE-BELLCRANK-LH USED ON 2622311-16			01
- 20	2622281-13	. INNER TUBE BELLCRANK-RH USED ON 2622281-12			01
- 21	MS27641-5	. BEARING USED WITH 2622311-7, 2622281-12 FSO S3952-5	0001	0374	NP
			B0001	B1049	
- 21A	S3952-5	. BEARING USED WITH 2622311-7, 2622281-12 REFER TO NOTE 5	0375	& ON	02
			B1050	& ON	
- 22	S3952-5	. BEARING USED WITH 2622311-16 REFER TO NOTE 5			02
23	S3951-4	. BEARING			02

NOTE 1—WHEN INITIALLY ORDERING THIS PART FOR AIRPLANES PRIOR TO -0128 OR B0044, ORDER COMPLETE PUSH ROD ASSY 2660020-3 LH AND 2660020-7 RH.

NOTE 2—AIRPLANES -0244 AND ON AND -B0466 AND ON, AND -0001 THRU -0243 AND -B0001 THRU -B0465 INCORPORATING SK208-123.

NOTE 3—AIRPLANES -0363 THRU -0374 AND -B0999 THRU -B1049, AND -0001 THRU -0362 AND -B0001 THRU -B0998 INCORPORATING SK208-148A.

NOTE 4—AIRPLANES -0199 AND ON AND -B0248 AND ON, AND AIRPLANES -0001 THRU -0369 AND -B0001 THRU -B1014, B1017, -B1018, -B1020 THRU -B1024, -B1026, -B1029 THRU -B1033 INCORPORATING CAB03-11.

NOTE 5—AIRPLANES -0001 THRU -0504 AND -B0001 THRU -B2070 INCORPORATING CAB10-6.

NOTE 6—AIRPLANES -0001 THRU -0362 AND -B0001 THRU -B0998 INCORPORATING CAB-27-04.

R

CESSNA®
MODEL 208
ILLUSTRATED PARTS CATALOG

A25005

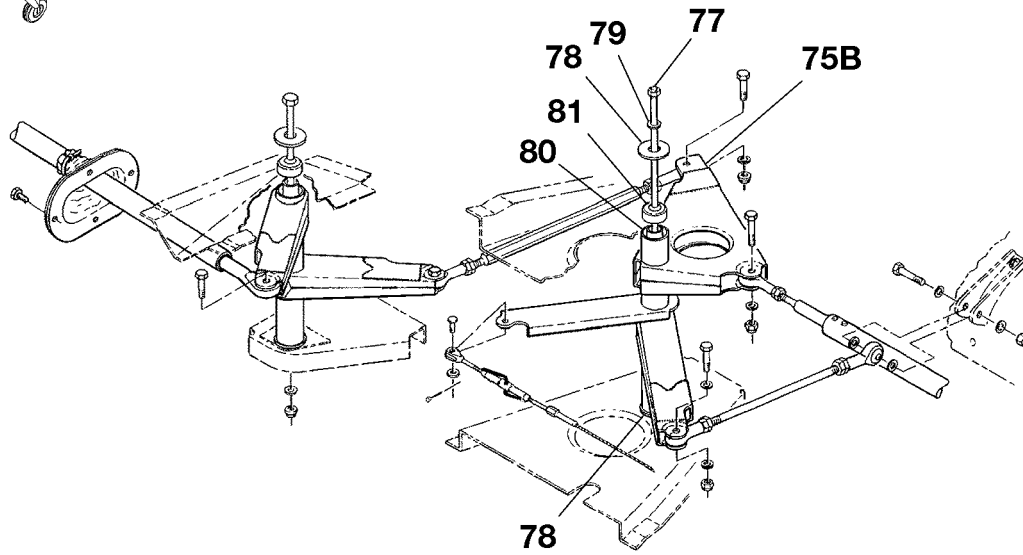
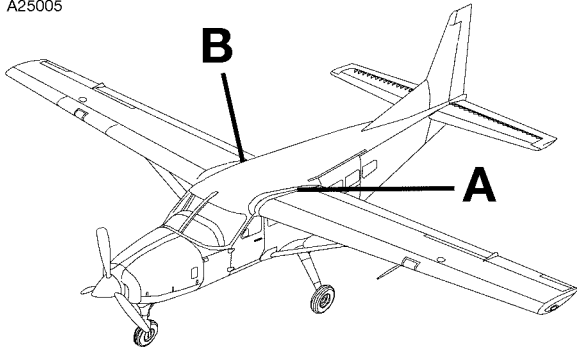

DETAIL A

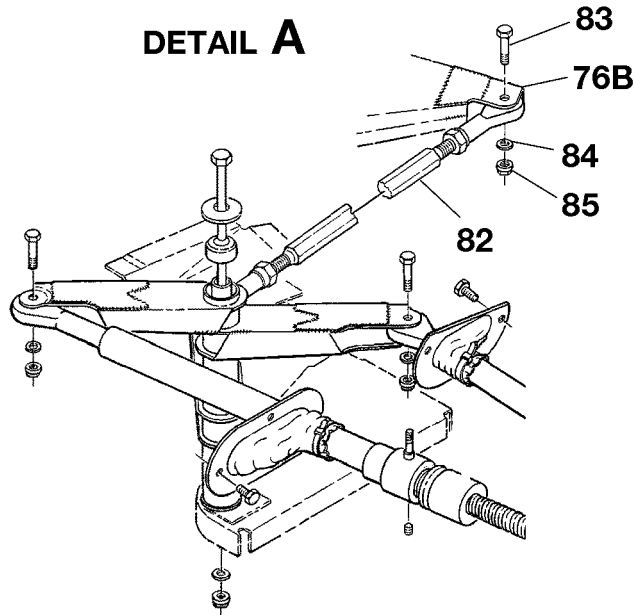

DETAIL B

FLAP CONTROL SYSTEM - WING
FIGURE 04 (SHEET 2)

2610T7002
A26643003
B26643001

CESSNA®
MODEL 208
ILLUSTRATED PARTS CATALOG

FIG ITEM	PART NUMBER	NOMENCLATURE	UNITS PER ASSY		
			1	2	3
04					
- 75	2622083-1	. BELLCRANK ASSY-LH FLAP FSO 2622258-1	0001	0160	NP
			B0001	B0189	
- 75A	2622267-1	. BELLCRANK ASSY-LH FLAP FSO 2622258-1	0161	0198	NP
			B0190	B0247	
75B	2622267-7	. BELLCRANK ASSY-LH FLAP REFER TO NOTE 2 FSO 2622258-1	0199	0400	NP
			B0248	B1182	
- 75C	2622267-13	. BELLCRANK ASSY-LH FLAP FSO 2622258-1	0401	0525	NP
			B1183	B2258	
- 75D	2622258-1	. BELLCRANK ASSY-LH FLAP	0526	& ON	01
			B2259	& ON	
- 76	2622083-2	. BELLCRANK ASSY-RH FLAP FSO 2622258-2	0001	0160	NP
			B0001	B0189	
- 76A	2622267-2	. BELLCRANK ASSY-RH FLAP FSO 2622258-2	0161	0198	NP
			B0190	B0247	
76B	2622267-8	. BELLCRANK ASSY-RH FLAP REFER TO NOTE 2 FSO 2622258-2	0199	0400	NP
			B0248	B1182	
- 76C	2622267-14	. BELLCRANK ASSY-RH FLAP FSO 2622258-2	0401	0525	NP
			B1183	B2258	
- 76D	2622258-2	. BELLCRANK ASSY-RH FLAP	0526	& ON	01
			B2259	& ON	
		ATTACHING PARTS			
77	2660054-1	. BOLT ASSY			01
78	S1450-7D19-032	. WASHER			02
79	NAS1149F0463P	. WASHER			01
		—*—			
80	2622083-7	. . INNER TUBE	0001	0160	01
			B0001	B0189	
81	S3951-4	. . BEARING			02
- 81A	2662009-6	. ROD ASSY-FLAP FSO 2660020-7	0001	0126	NP
			B0001	0042	
82	2660020-4	. ROD ASSY-INTERCONNECT RH FSO 2660020-7	0127	0373	NP
			B0043	B1047	
- 82A	2660020-7	. ROD ASSY-INTERCONNECT RH	0374	& ON	01
			B1048	& ON	
		ATTACHING PARTS			
83	NAS464P4A8	. BOLT	0001	0362	02
			B0001	B0998	
- 83A	NAS464P4A8	. BOLT	0363	& ON	01
			B0999	& ON	
- 83B	NAS464P4A10	. BOLT-MAIN BELLCRANK	0363	& ON	01
			B0999	& ON	
84	NAS1149F0432P	. WASHER			02
85	MS21042L4	. NUT			02
		—*—			
- 86	S1819-4	. . ROD END REFER TO NOTE 1	0374	& ON	02
			B1048	& ON	
- 86A	S1819-4R	. . ROD END	0127	0373	02
			B0043	B1047	
- 87	AN316-4R	. . NUT REFER TO NOTE 1	0127	& ON	02
			B0043	& ON	
- 88	2662009-3	. . ROD END ASSY	0001	0126	02
			B0001	0042	

NOTE 1—WHEN INITIALLY ORDERING THIS PART FOR AIRPLANES PRIOR TO -0128 OR B0044, ORDER COMPLETE PUSH ROD ASSY 2660020-3 LH AND 2660020-7 RH.

NOTE 2—AIRPLANES -0199 AND ON AND -B0248 AND ON, AND AIRPLANES -0001 THRU -0369 AND -B0001THRU -B1014, -B1017, -B1018, -B1020 THRU -B1024, -B1026, -B1029 THRU -B1033 INCORPORATING CAB03-11.

CESSNA®
MODEL 208
 ILLUSTRATED PARTS CATALOG

A60046

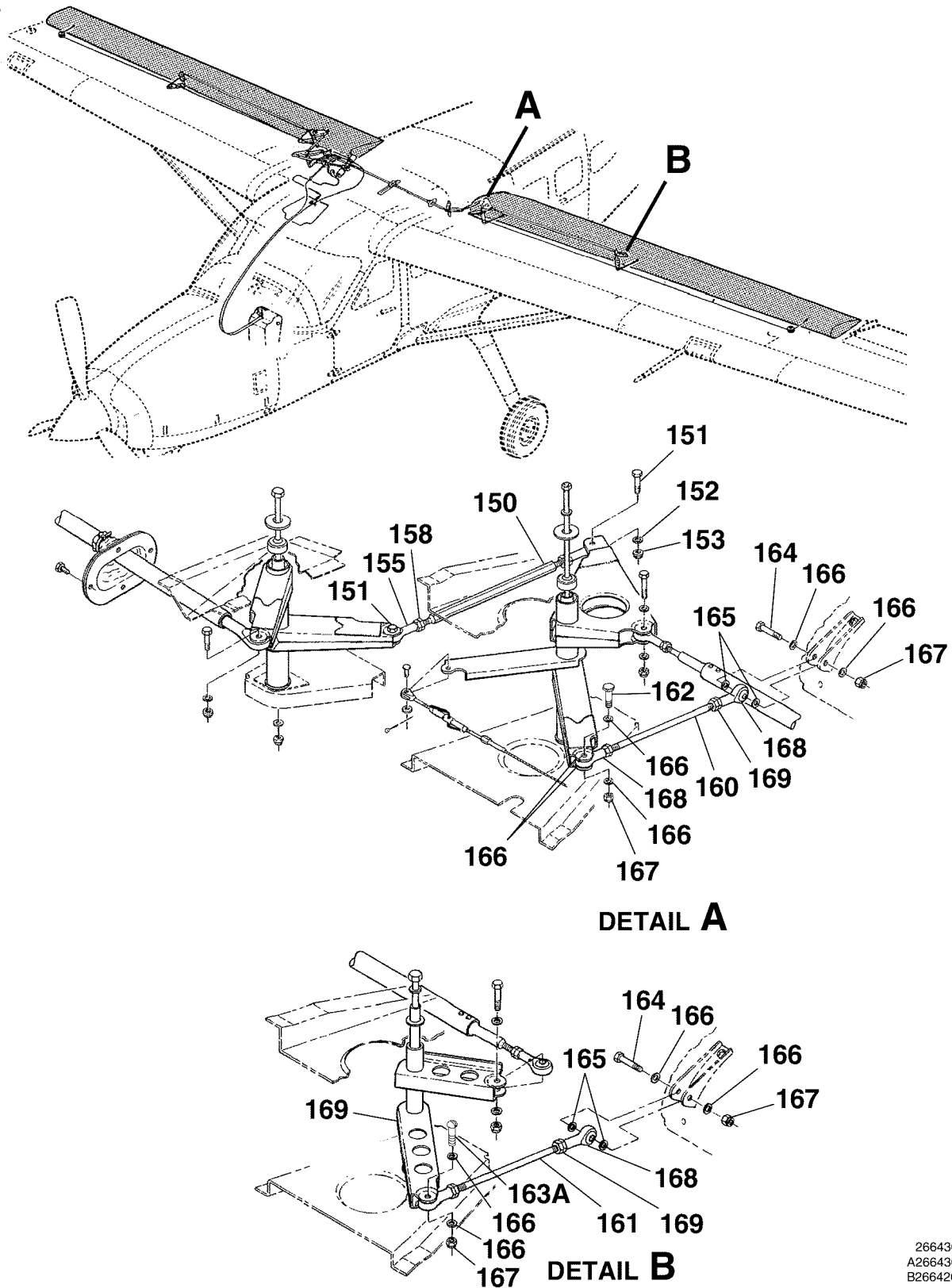

FLAP CONTROL SYSTEM - WING
 FIGURE 04 (SHEET 3)

26643002
 A26643003
 B26642001

CESSNA®
MODEL 208
ILLUSTRATED PARTS CATALOG

FIG ITEM	PART NUMBER	NOMENCLATURE	UNITS PER ASSY		
			1	2	3
04					
150	2660020-1	. ROD ASSY-INTERCONNECT LH FSO 2660020-3	0001	0126	NP
- 150A	2660020-3	. ROD ASSY-INTERCONNECT LH	B0001 0127 B0043	B0042 & ON	01
		ATTACHING PARTS			
151	NAS464P4A8	. BOLT			02
152	NAS1149F0432P	. WASHER			02
153	MS21042L4	. NUT			02
- 154	S1819-4L	. . ROD END	0001 B0001	0126 B0042	01
155	S1819-4R	. . ROD END	0001 B0001	0126 B0042	01
- 156	S1819-4R	. . ROD END REFER TO NOTE 1	0127 B0043	& ON	02
- 157	AN316-4L	. . NUT	0001 B0001	0126 B0042	01
158	AN316-4R	. . NUT	0001 B0001	0126 B0042	01
- 159	AN316-4R	. . NUT REFER TO NOTE 1	0127 B0043	& ON	02
160	2622080-1	. PUSH ROD ASSY-FLAP INBD			02
161	2622080-2	. PUSH ROD ASSY-FLAP OUTBD			02
		ATTACHING PARTS			
162	AN3-6A	. BOLT-HEX HEAD REFER TO NOTE 3	0001 B0001	0584 B5287	01
- 162A	AN3-10A	. BOLT-HEX HEAD	0585 B5288	& ON	01
- 163	AN3-6A	. BOLT-HEX HEAD FSO AN23-14A REFER TO NOTE 2	0001 B0001	0140 B0122	NP
163A	AN23-14A	. BOLT-CLEVIS HEAD REFER TO NOTE 2	0141 B0123	& ON	01
164	AN3-11A	. BOLT			01
165	NAS1149F0363P	. WASHER			04
166	NAS1149F0332P	. WASHER			08
167	MS21044N3	. NUT REFER TO NOTE 2			04
168	S3060-3H	. . BEARING			02
169	AN316-5R	. . NUT-CHECK			02

NOTE 1—WHEN INITIALLY ORDERING THIS PART FOR AIRPLANES PRIOR TO -0128 OR B0044, ORDER COMPLETE PUSH ROD ASSY 2660020-3 LH AND 2660020-7 RH.

NOTE 2—AIRPLANES -0141 AND ON AND -B0001 AND ON, AND AIPLANES -0001 THRU -0147 AND -B0001 THRU -B0156 INCORPORATING CAB91-02.

NOTE 3—WHEN REPLACING THIS PART FOR SPARES, DO NOT REPLACE THE AN3-6A HEX HEAD BOLT WITH THE ALTERNATE AN23-14A CLEVIS HEAD BOLT. ONLY USE A HEX HEAD BOLT AT THIS LOCATION.

CESSNA®
MODEL 208
 ILLUSTRATED PARTS CATALOG

A60047

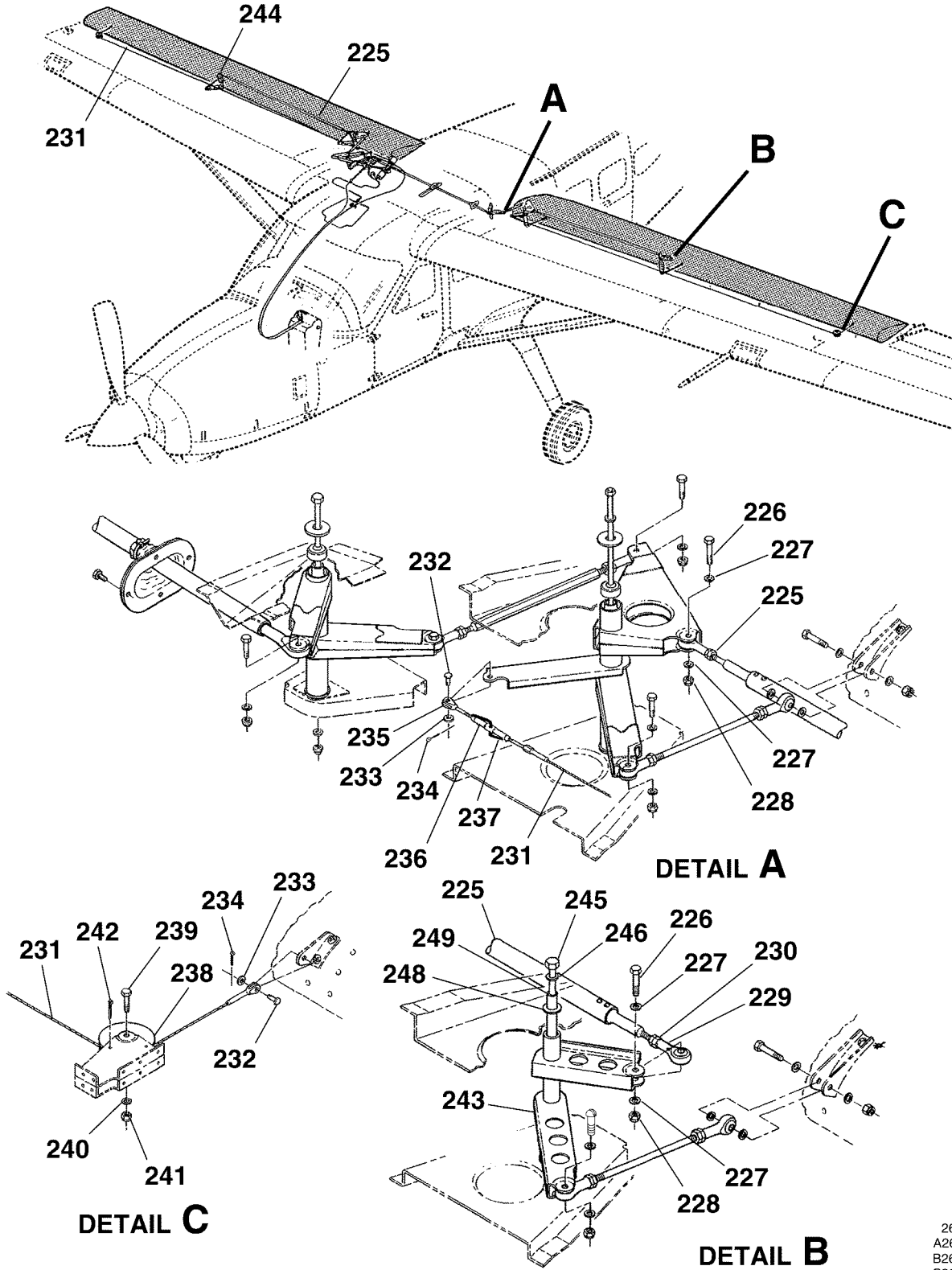

FLAP CONTROL SYSTEM - WING
 FIGURE 04 (SHEET 4)

26643002
 A26643003
 B26642001
 C26641003

CESSNA®
MODEL 208
ILLUSTRATED PARTS CATALOG

FIG ITEM	PART NUMBER	NOMENCLATURE	UNITS	
			PER	ASSY
04				
225	2522179-1	. CONNECTING ROD ASSY-BELLCRANK		02
		ATTACHING PARTS		
226	AN3-11A	. BOLT	0001 0584	02
			B0001 B5287	
- 226A	AN3-10A	. BOLT	0585 & ON	02
			B5288 & ON	
227	NAS1149F0332P	. WASHER		04
228	MS21044N3	. NUT		02
		—*—		
229	S1819-3	. . ROD END		02
230	AN316-4R	. . NUT		02
231	2660001-105	. CABLE ASSY-FLAP		02
		ATTACHING PARTS		
232	MS20392-2C9	. PIN		02
233	NAS1149F0363P	. WASHER		02
234	MS24665-132	. COTTER PIN		02
		—*—		
235	AN161-8LS	. FORK-TURNBUCKLE		02
236	MS21251-B2S	. TURNBUCKLE BODY CLIP		02
237	MS21256-1	. CLIP		04
238	S378-2	. PULLEY		02
239	AN3-7A	. BOLT		01
240	NAS1149F0363P	. WASHER		01
241	MS21044N3	. NUT		01
242	MS24665-134	. COTTER PIN		02
243	2622091-1	. BELLCRANK ASSY-LH OUTBD FSO 2622081-1	0001 0142	NP
			B0001 B0135	
- 243A	2622091-9	. BELLCRANK ASSY-LH OUTBD FSO 2622081-1	0143 0156	NP
			B0136 B0188	
- 243B	2622091-17	. BELLCRANK ASSY-LH OUTBD REFER TO NOTE 1 FSO 2622081-1	0157 0376	NP
			B0189 B1052	
- 243C	2622091-25	. BELLCRANK ASSY-LH OUTBD FSO 2622081-1	0377 0400	NP
			B1053 B1182	
- 243D	2622091-29	. BELLCRANK ASSY-LH OUTBD FSO 2622081-1	0401 0525	NP
			B1183 B2258	
- 243E	2622081-1	. BELLCRANK ASSY-LH OUTBD	0526 & ON	01
			B2259 & ON	
244	2622091-2	. BELLCRANK ASSY-RH OUTBD FSO 2622081-2	0001 0142	NP
			B0001 B0135	
- 244A	2622091-10	. BELLCRANK ASSY-RH OUTBD FSO 2622081-2	0143 0156	NP
			B0136 B0188	
- 244B	2622091-18	. BELLCRANK ASSY-RH OUTBD REFER TO NOTE 1 FSO 2622081-2	0157 0376	NP
			B0189 B1052	
- 244C	2622091-26	. BELLCRANK ASSY-RH OUTBD FSO 2622081-2	0377 0400	NP
			B1053 B1182	
- 244D	2622091-30	. BELLCRANK ASSY-RH OUTBD FSO 2622081-2	0401 0525	NP
			B1183 B2258	
- 244E	2622081-2	. BELLCRANK ASSY-RH OUTBD	0526 & ON	01
			B2259 & ON	
		ATTACHING PARTS		
245	AN4-66A	. BOLT		01
246	NAS1149F0463P	. WASHER ONE UNDER HEAD OF BOLT ONE UNDER BELLCRANK ASSY	0001 0142	02
			B0001 B0135	
- 247	NAS1149F0432P	. WASHER BETWEEN BELLCRANK BEARING & BRACKET BELLCRANK ASSY	0143 & ON	02
			B0136 & ON	
248	S1450-6D12-032	. WASHER ONE ON EACH END OF BUSHING BELLCRANK ASSY	0001 0145	02
			B0001 B0150	
249	S2614-4-10	. BUSHING	0001 0145	01
			B0001 B0135	

NOTE 1—AIRPLANES -0157 THRU -0376 AND -B0189 THRU -B1052 AND AIRPLANES -0001 THRU -0369 AND -B0001THRU -B1014, -B1017, -B1018, -B1020 THRU -B1024, -B1026, -B1029 THRU -B1033 INCORPORATING CAB03-11.

CESSNA®
MODEL 208
ILLUSTRATED PARTS CATALOG

A25006

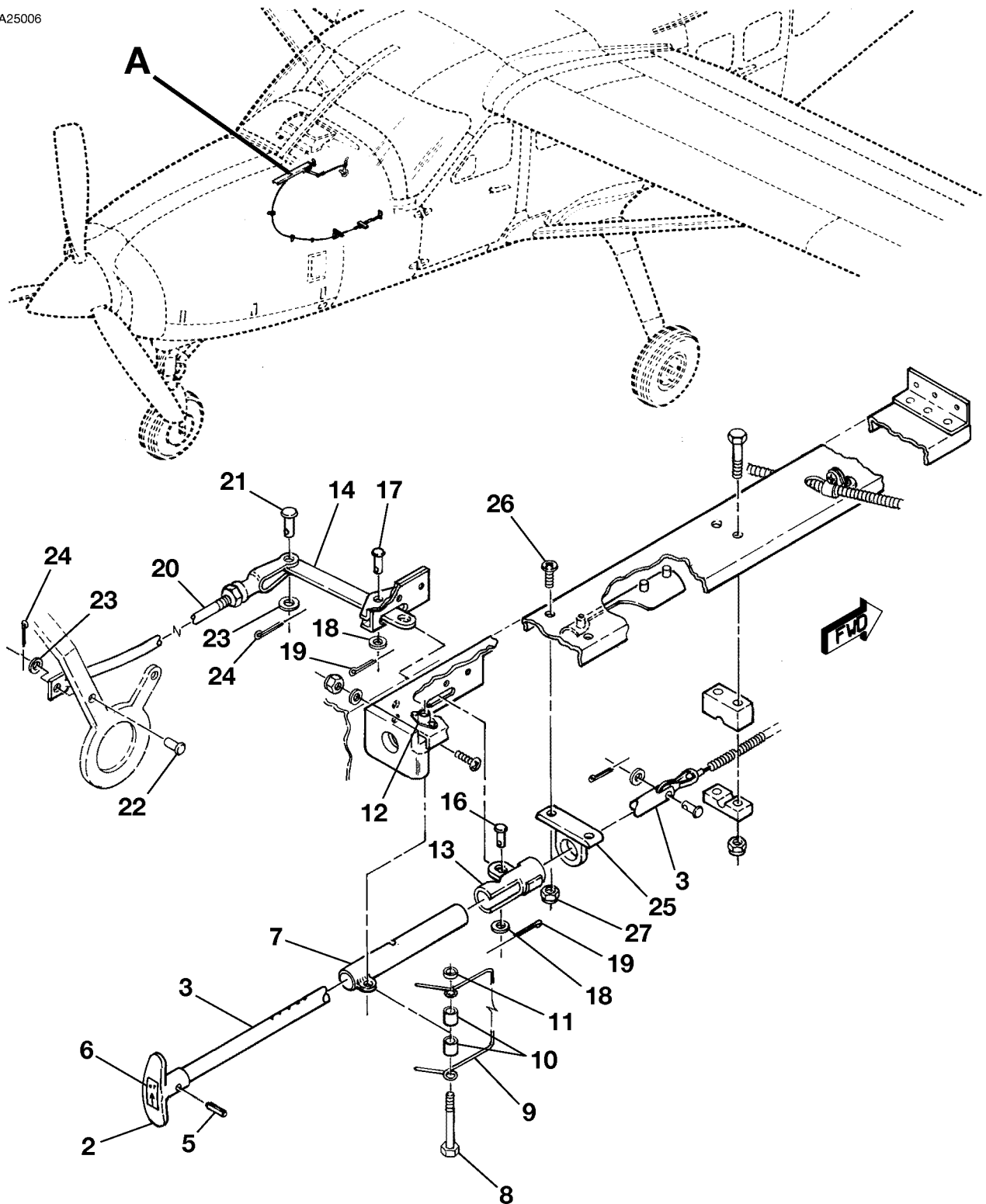

DETAIL A

RUDDER CONTROL LOCK INSTALLATION
FIGURE 01 (SHEET 1)

26331009
A26332004

CESSNA®
MODEL 208
 ILLUSTRATED PARTS CATALOG

FIG ITEM	PART NUMBER	NOMENCLATURE	UNITS		
			PER ASSY		
01					
-		RUDDER CONTROL LOCK INSTALLATION	0030	0236	RF
			B0001	B0381	
- 1	2613298-12	. HANDLE ASSY-RUDDER LOCK			01
2	2613298-4	. HANDLE-RUDDER LOCK			01
3		. DELETED -NOT USED.			RF
- 4	2613298-11	. SHAFT-RUDDER LOCK HANDLE			01
5	NAS561P4-8	. PIN			01
- 5A	MS16562-33	. PIN ALT FOR NAS561P4-8			01
6		. PLACARD-RUDDER LOCK REFER TO 11-LQ-24 FIGURE 01			RF
7	2660047-1	. HOUSING ASSY-RUDDER LOCK			01
		ATTACHING PARTS			
8	AN3-14A	. BOLT			01
9	2660039-2	. SPRING - CATCH			01
10	NAS43HT3-21	. SPACER			02
11	NAS43HT3-3	. SPACER			01
12	MS21044N3	. NUT			01
		—*—			
13	2613299-1	. SLIDE ASSY-RUDDER LOCK			01
14	2613302-5	. BELLCRANK ASSY-RUDDER LOCK CONTROL RELEASE FSO 2613302-7	0030	0180	NP
			B0001	B0217	
- 15	2613302-7	. BELLCRANK ASSY-RUDDER LOCK CONTROL RELEASE	0181	0236	01
			B0218	B0381	
		ATTACHING PARTS			
16	MS20392-2C7	. PIN			01
17	MS20392-2C11	. PIN			01
18	NAS1149F0363P	. WASHER			02
19	MS24665-132	. COTTER PIN			02
		—*—			
20	2613416-1	. ROD ASSY-RUDDER LOCK			01
		ATTACHING PARTS			
21	MS20392-3C11	. PIN			01
22	MS20392-2C7	. PIN			01
23	NAS1149F0363P	. WASHER			02
24	MS24665-132	. COTTER PIN			02
		—*—			
25	2660038-2	. GUIDE-RUDDER LOCK CONTROL			01
		ATTACHING PARTS			
26	MS27039-1-07	. SCREW			02 R
27	MS21044N3	. NUT			02 R
		—*—			

- ITEM NOT ILLUSTRATED

CESSNA®
MODEL 208
ILLUSTRATED PARTS CATALOG

A25007

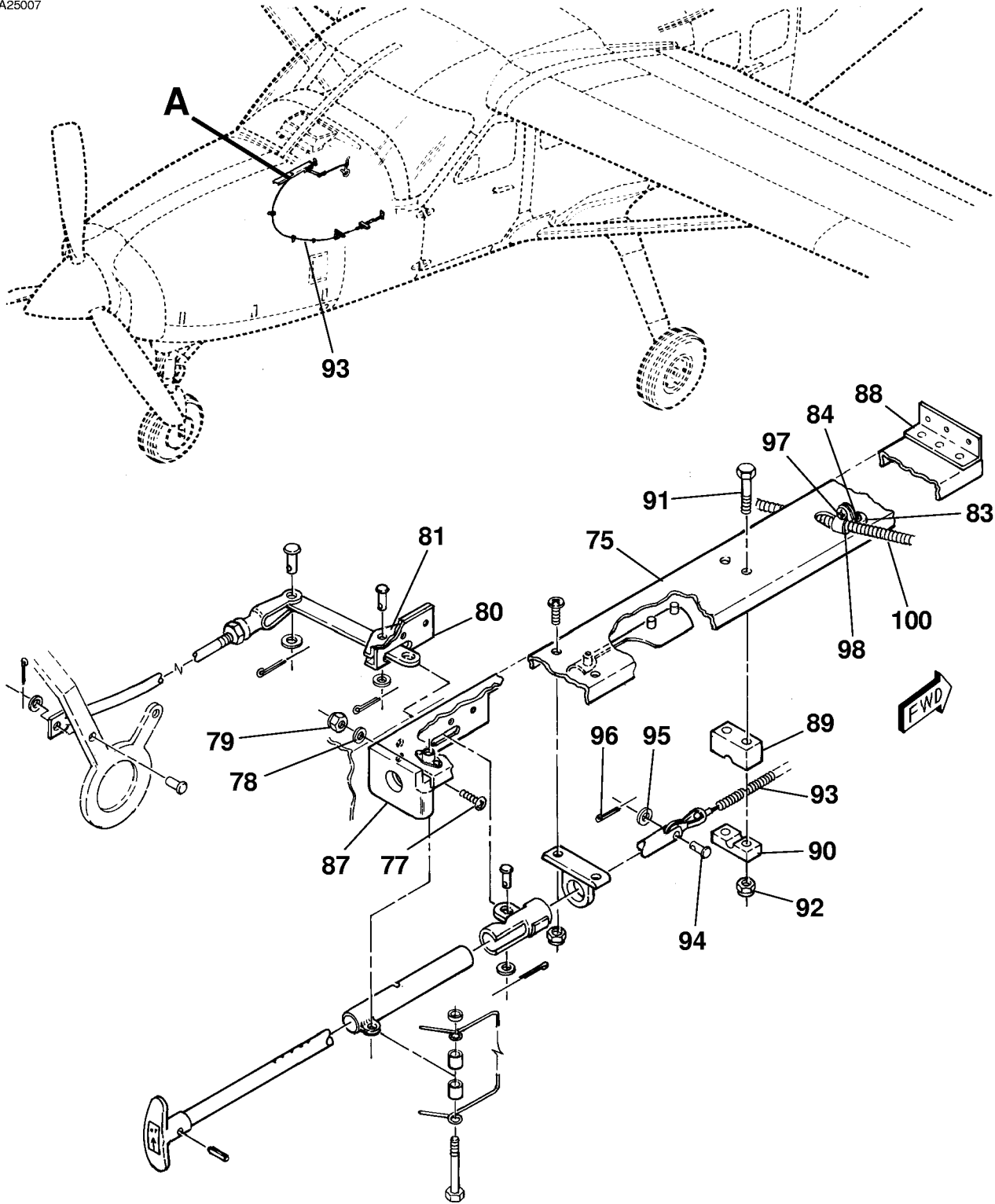

DETAIL A

RUDDER CONTROL LOCK INSTALLATION
FIGURE 01 (SHEET 2)

26331009
A26332004

CESSNA®
MODEL 208
ILLUSTRATED PARTS CATALOG

FIG ITEM	PART NUMBER	NOMENCLATURE	UNITS PER ASSY		
			1	2	3
01					
75	2613297-10	. SUPPORT ASSY-RUDDER LOCK FSO 2613297-12	0097	0214	NP
- 75A	2613297-1	. SUPPORT ASSY-RUDDER LOCK	B0001	B0296	
- 76	2613297-12	. SUPPORT ASSY- RUDDER LOCK	0030	0096	NP
			0215	0236	01
			B0297	0381	
		ATTACHING PARTS			
77	MS35206-245	. SCREW			02
78	NAS1149FN816P	. WASHER			02
79	MS21044N08	. NUT			02
		—*—			
80	2613297-6	. BRACKET-BELLCRANK RUDDER LOCK LOWER	0030	0214	01
			B0001	B0296	
- 80A	2613297-14	. BRACKET-BELLCRANK RUDDER LOCK LOWER	0215	0236	01
			B0297	B0381	
81	2613297-7	. BRACKET-BELLCRANK RUDDER LOCK UPPER	0030	0236	01
			B0001	B0381	
- 82	2613297-3	. BRACKET-BELLCRANK RUDDER LOCK	0030	0236	01
			B0001	B0381	
83	CM2921-3	. BRACKET			01
		ATTACHING PARTS			
84	MS35207-262	. SCREW			01
- 85	NAS1149F0332P	. WASHER			01
- 86	MS21044N3	. NUT			01
		—*—			
87	2615059-2	. PAD			01
88	2613297-5	. BRACKET-RUDDER LOCK SUPPORT			01
89	2613295-4	. CLAMP-UPPER			01
90	2613295-3	. CLAMP-LOWER			01
		ATTACHING PARTS			
91	AN3-11A	. BOLT			02
92	MS21044N3	. NUT			02
		—*—			
93	2613298-9	. CONTROL ASSY-RUDDER LOCK			01
94	MS20392-2C11	. PIN			01
95	NAS1149F0332P	. WASHER			01
96	MS24665-132	. COTTER PIN			01
97	MS21919WDG4	. CLAMP			01
		ATTACHING PARTS			
98	MS35206-242	. SCREW			01
- 99	MS21044N08	. NUT			01
		—*—			
100		. CONTROL ASSY-DEFROST			RF

- ITEM NOT ILLUSTRATED

CESSNA®
MODEL 208
ILLUSTRATED PARTS CATALOG

A25008

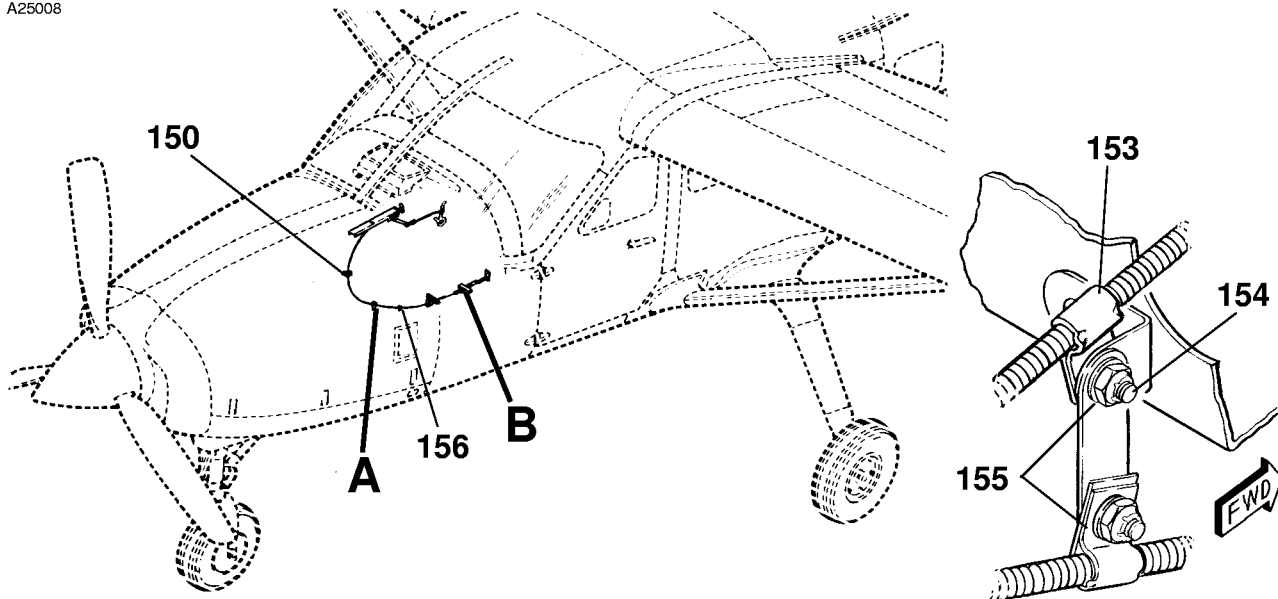

DETAIL A

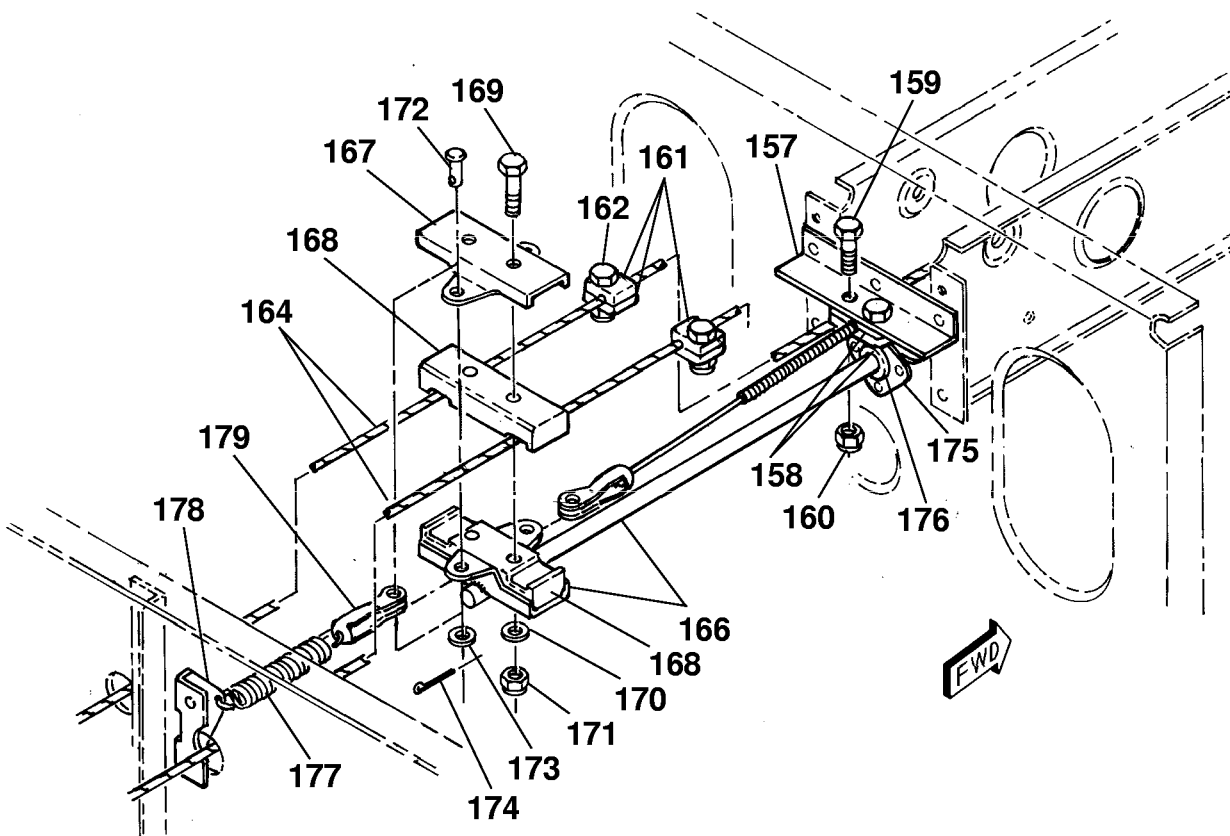

DETAIL B

RUDDER CONTROL LOCK INSTALLATION
FIGURE 01 (SHEET 3)

26331009
A26141121
B26331008

CESSNA®
MODEL 208
 ILLUSTRATED PARTS CATALOG

FIG ITEM	PART NUMBER	1 2 3 4 5 6 7	NOMENCLATURE	UNITS
				PER ASSY
01				
150	MS21919WDG4	.	CLAMP	01
- 151	MS35206-265	.	SCREW	01
- 152	MS21042L3	.	NUT	01
153	S2226-2	.	CLAMP	01
154	AN525-10R12	.	SCREW	01
155		.	BLEED AIR HEATER COMPONENTS REFER TO 21-41-00 FIGURE 01	RF
156	MS35489-6	.	GROMMET	01
157	2613301-5	.	REINFORCEMENT-CONTROL CLAMP	01
158	2613397-1	.	CLAMP	02
			ATTACHING PARTS	
159	AN3-7A	.	BOLT	02
160	MS21044N3	.	NUT	02
			—*—	
161	2613397-2	.	CLAMP	04
			ATTACHING PARTS	
162	AN3-5A	.	BOLT	01
- 163	MS21042L3	.	NUT	01
			—*—	
164		.	CABLE-RUDDER	RF
- 165	2660041-1	.	LOCK & RETAINER ASSY-RUDDER CONTROL	01
166	2660042-1	.	RETAINER ASSY-RUDDER CONTROL	01
167	2660042-3	.	RETAINER-RUDDER CONTROL	01
168	2660041-2	.	BLOCK	02
169	AN3-13A	.	BOLT	02
170	NAS1149F0363P	.	WASHER	02
171	MS21044N3	.	NUT	02
172	MS20392-2C13	.	PIN	01
173	NAS1149F0332P	.	WASHER	01
174	MS24665-132	.	COTTER PIN	01
175	2660042-4	.	DOUBLER-RUDDER LOCK & RETAINER	01
176	NAS557-6A	.	GROMMET	01
177	2613396-1	.	SPRING-RUDDER CONTROL LOCK	01
178	2613301-1	.	BRACKET	01
179	NAS1435K2	.	TERMINAL	01

- ITEM NOT ILLUSTRATED

CESSNA®
MODEL 208
ILLUSTRATED PARTS CATALOG

A25009

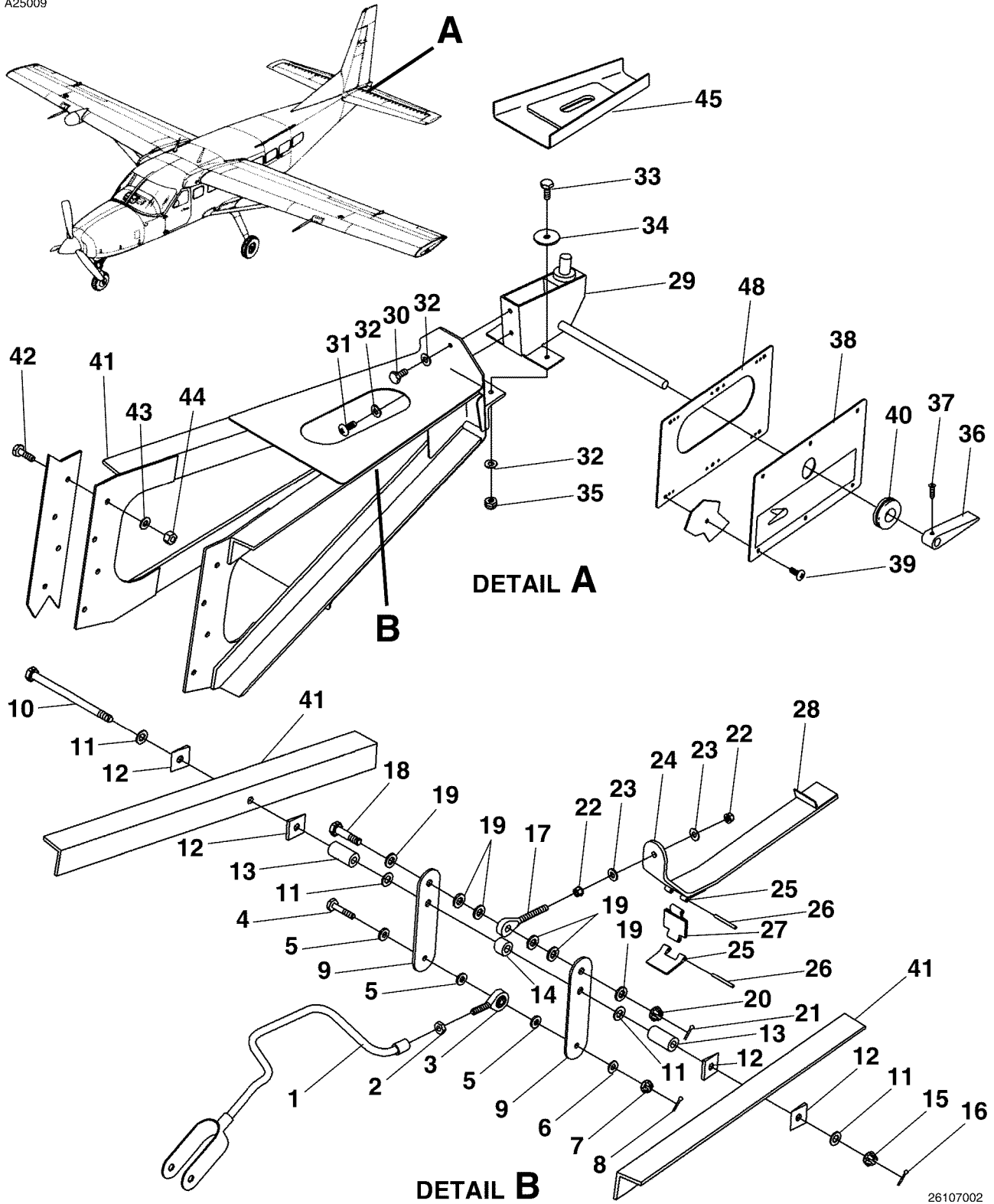

26107002
A2614T1186
B2614T1186

RUDDER GUST LOCK INSTALLATION
FIGURE 02 (SHEET 1)

CESSNA®
MODEL 208
ILLUSTRATED PARTS CATALOG

FIG ITEM	PART NUMBER	NOMENCLATURE	UNITS PER ASSY	
			1 2 3 4 5 6 7	
02		RUDDER GUST LOCK INSTALLATION		
-			0237 & ON B0382 & ON	RF
1	AT-RL1020	. TUBE ASSY-RUDDER LOCK SAFETY REFER TO NOTE 1	V0TVR6	01
2	AN315-3R	. NUT-LOCK		01
3	S1105-3	. ROD END		01
- 3A	MM-3M-38	. ROD END ALT FOR S1105-3		01
4	AN3-7	. BOLT		01
5	NAS1149F0363P	. WASHER		03
6	NAS1149F0332P	. WASHER		01
7	AN310-3	. NUT		01
8	MS24665-132	. COTTER PIN		01
9	AT-RL1003	. BELLCRANK	V0TVR6	02
		ATTACHING PARTS		
10	AN4-35	. BOLT		01
11	NAS1149F0432P	. WASHER		04
12	AT-RL1004	. WEDGE	V0TVR6	04
13	AT-RL1006	. BUSHING	V0TVR6	02
14	AT-RL1008	. BUSHING-INNER	V0TVR6	01
15	AN310-4	. NUT		01
16	MS24665-134	. COTTER PIN		01
		—*—		
17	AT-RL1009	. PIN-EYE	V0TVR6	01
18	AN4-10	. BOLT		01
19	NAS1149F0432P	. WASHER		06
20	AN310-4	. NUT		01
21	MS24665-134	. COTTER PIN		01
22	MS21042L3	. NUT		02
23	NAS1149F0332P	. WASHER		02
24	AT-RL1002	. ROD-RELEASE	V0TVR6	01
25	MS20001-5-100	. HINGE		02
26	MS20253-2-150	. PIN-HINGE		02
27	AT-RL1005	. HINGE-ALIGNMENT	V0TVR6	01
28	AT-RL1007	. STOP-RELEASE ROD	V0TVR6	01
29	4111-1	. LOCK ASSY-RUDDER	V80477	01
		ATTACHING PARTS		
30	AN3-3A	. BOLT		01
31	AN525-10R8	. SCREW		01
32	NAS1149F0332P	. WASHER		04
33	AN3-4A	. BOLT		02
34	AN970-3	. WASHER		02
35	AN363-1032	. NUT		02
		—*—		
36	63297	. HANDLE-RUDDER LOCK		01
37	NAS1741-06R8	. SCREW		01
38	AT-RL1019	. PLATE-COVER	V0TVR6	01
		ATTACHING PARTS		
39	AN525-832R7	. SCREW		06
		—*—		
40	MS35489-14	. GROMMET		01
41	AT-RL1010	. BRACKET ASSY-MOUNTING	V0TVR6	01
		ATTACHING PARTS		
42	AN3-5A	. BOLT		08
43	NAS1149F0332P	. WASHER		08
44	MS20365-1032	. NUT		08
		—*—		
45		. STRIKE PLATE-RUDDER LOCK REFER TO 55-40-00 FIGURE 03		RF
- 46		. DELETED-NOT USED		
- 47		. DELETED-NOT USED		
48		. DOUBLER ASSY REFER TO 53-50 01 FIGURE 01		RF

NOTE 1—REFER TO THE MAINTENANCE MANUAL FOR THE SUPPLIER PUBLICATION LIST.

R